





79 plates of which 5 are d-p.

Eng - photo letters

17 head & tail pieces

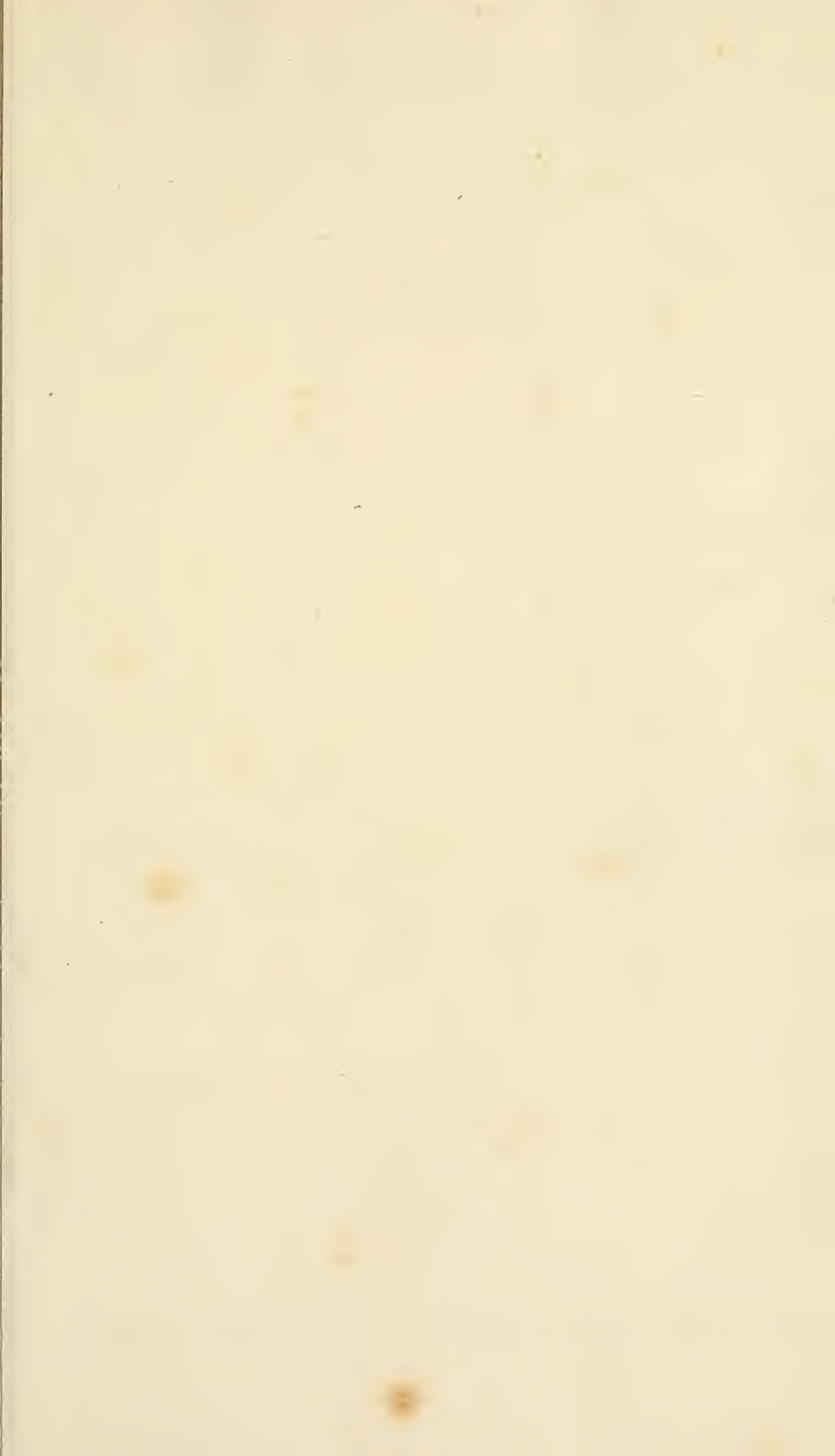

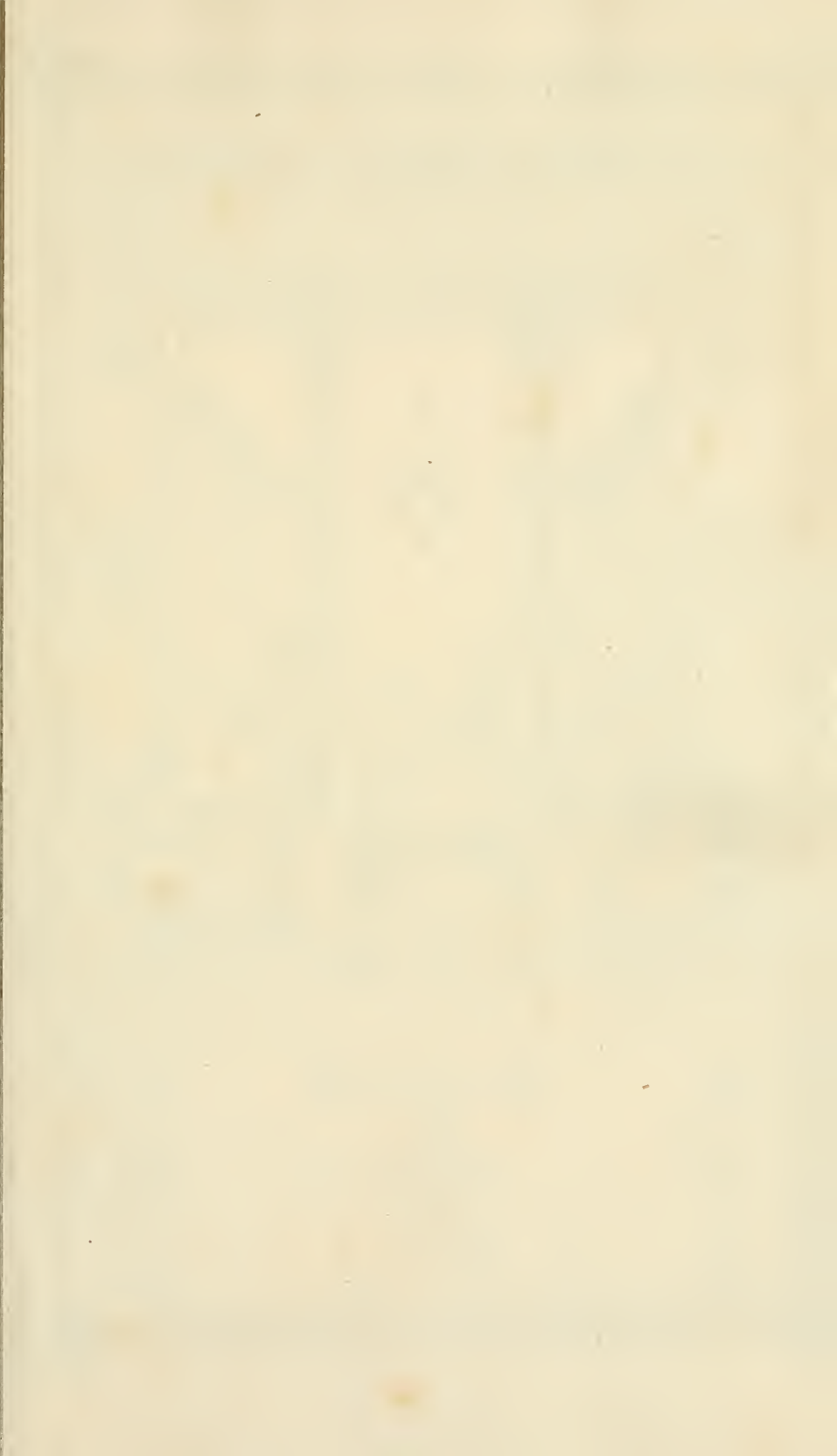

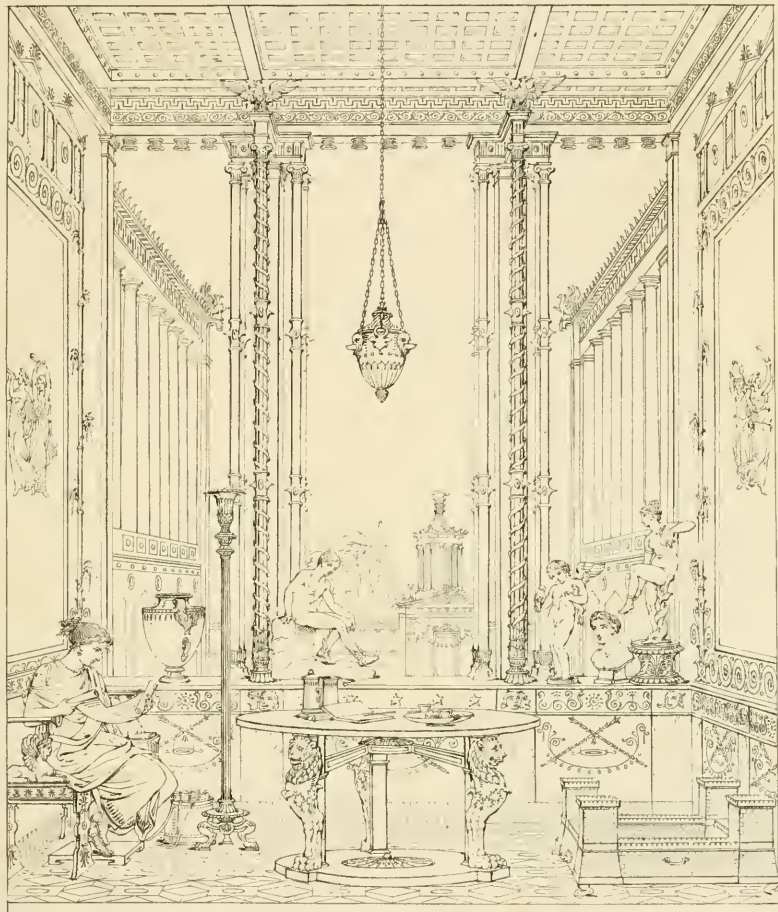

POMPEIANA BY SIR WILLIAM GELL, AND JOHN TEGANID, ARCHITECTS



POMPEIANA:
THE
TOPOGRAPHY, EDIFICES,
AND
ORNAMENTS
OF
P O M P E I I.

BY
SIR WILLIAM GELL, F. R. S. F. S. A. &c.

AND
JOHN P. GANDY, ARCHITECT.

LONDON:
PRINTED FOR
RODWELL AND MARTIN,
NEW BOND STREET.

1817—1819.

TO

SIR HENRY CHARLES ENGLEFIELD, BART.

&c. &c. &c.

THIS TESTIMONY
OF RESPECT TO HIS TALENTS,
ADMIRATION OF HIS ACQUIREMENTS,
AND GRATITUDE FOR HIS FRIENDSHIP,
IS INSCRIBED BY
THE AUTHORS.

THE UNIVERSITY OF CHICAGO

1911

PHYSICS

DEPARTMENT OF PHYSICS

PHYSICS 101

LECTURE NOTES

BY

W. B. BRIDGES



P R E F A C E.

As early as the year 1684, some unusual circumstances in sinking a well had excited the observation of those who unknowingly cultivated the soil immediately above the theatre of the ancient city of Herculaneum. In the *Istoria Universale* of Bianchini, 1699, we have an account of

the strata pierced ; from which it appears, that after a bed, ten feet thick, of cultivable soil, ten alternating courses of lava and earth, or tufa, were passed, before finding the water at the depth of 90 feet, or 18 below the ancient level at that spot ; although it may be remarked, that various inscriptions, and pieces of wrought iron, had been found at 22 feet below the surface. The Prince D'Elbœuf, who had been sent at the head of an imperial army to Naples, and had married a native princess, about 1706 began a palace upon the spot, possessed himself of the well, and the marbles extracted were pounded into terras, or scagliola, for the floors of the new building. Some statues discovered were sent to France, his native country, or Vienna, to Prince Eugene, under whom he had served. We believe it was not until the year 1736 that the operations, suspended by the interference of the government, were renewed by the

king, and the ancient name of the city correctly ascertained : but the great depth of incumbent matter scarcely admitted the possibility of leaving any part open ; so that even the architectural decoration was removed, and some of the columns of the scene of the theatre were employed in the church of St. Januarius at Naples.

This latter circumstance presents a great feature in comparing the respective merits of the two cities. Architecture will be but little illustrated in the gloomy caverns of Herculaneum, though its statues and bronzes are restored in many instances perfect. Statues, or bronzes, are rarely found at Pompeii ; but in the mind of the liberal antiquary, the loneliness of its ruin may be animated by learned recollection, while its dignity may recal the image of ancient riches, industry, or magnificence.

Pompeii was begun upon in 1748 ; and it may at first excite our surprise, that from this date to the present day, no

work has appeared in the English language upon the subject of its domestic antiquities, except a few pages by Sir William Hamilton, in the *Archæologia*.

Subsequently to the discovery of the two theatres, three temples (of Isis, Æsculapius, and the Greek), the great gate, the villa, and some of the sepulchres, the French, during their occupation of Naples, laid open the walls¹ around the city, the greater portion of the Street of the Tombs¹, with the Forum and Basilica : and the re-clearing the Amphitheatre was also commenced.

At this period, under the particular and liberal patronage of Madame Murat², Mons. Mazois, who had lived some time almost upon the spot, began his splendid work ; which promises, if ever finished, to

¹ The walls in October, 1812 ; the tombs in the March following.

² This patronage, we believe, consisted of fifteen thousand francs.

leave little to be desired upon the subject of the architectural details or ornaments: while the magnificent volumes of the Academy of Naples, aided by the munificence of the court, had already made known the principal objects in the Royal Museum. Of these the original catalogue of 1755 gave 738 pictures, 350 statues, and 1647 minor pieces.

In the mean time, the subject had not failed to excite the research of the learned, though their dissertations have sometimes been but little calculated for our instruction. Amongst the most prominent are the two thick quartos of Monsignore O. A. Bayardi; at the close of whose second volume, Hercules is still employed upon the labours which preceded his arrival in the Campi Phlegræi, and consequently had not yet thought of laying the foundation of either of our cities.

With these it cannot be the object of the authors of the present work to

compete: they have, therefore, generally avoided entering into a scrupulous detail of measurement, aware that those who feel sufficiently interested to inquire the precise dimensions of any object, would prefer the larger volumes as books of reference, though their bulk renders them unfit for the traveller, and their costliness unattainable to many who would value them most.

The two general plans of the city will give an exact idea of what has been already effected, what yet remains to be performed by the excavators, as well as the progress made in the two years since this work was begun: for his Sicilian majesty continues to employ as many labourers as the finances of the country will permit; and as the excavations are conducted in a regular manner, rather with the laudable intention of laying open the city than of searching for treasures, every day will add to the knowledge

already acquired on this most interesting but almost inexhaustible subject.

To those who have not the opportunity of passing much time upon the spot, it is presumed this work may be useful, in enabling them to select such objects as they may think most worth their attention. The distance from Naples is about thirteen miles; and the Soldiers' Quarters, as one of the porticoes is vulgarly called, is the spot whence strangers usually set out to make their observations. Those who, following this work, would begin at the Street of the Tombs, should drive to the Villa Suburbana; accessible to carriages by a lane turning from the main road, before arriving at the little taverna, or inn. Cicerone, or guides, are always on the spot, ready to accompany the traveller. They are usually civil, honest, and intelligent. Indeed, it is but doing justice to the peasants who cultivate the soil of Pompeii to state, that notwith-

standing the character commonly given to the Neapolitans by strangers, they are a most harmless and inoffensive race.

Manuscripts have been found only in Herculaneum. Yet it may be proper here to make some slight record upon the subject. In a letter of 1755, from Signor Paderni, keeper of the Royal Museum, inserted in the *Philosophical Transactions*, we have a short account of the discovery of a room, paved with mosaic, and containing presses, in which were 355 volumes, of which 18 were Latin. But the whole number found is from 1500 to 1800, principally Greek. Many fell to pieces, and some were destroyed before their value was discovered; for they generally bear the appearance of burnt pieces of wood, about two inches diameter, and from six to eight inches long. The writing is in one row of columns, side by side, beginning in the centre of the roll, and containing from twenty to thirty short lines

in a column. The time and assiduous caution required, renders the unrolling them a work of tedious difficulty, not hitherto rewarded by the discovery of any work of consequence; though the learned world must ever feel grateful to the munificence of the Regent, to whose liberality they are indebted for the progress already made in developing these invaluable relics. To complete this, is, perhaps, reserved for the chemical science of Sir Humfry Davy, who is now (March, 1819) upon the spot, and whose first endeavours have afforded every prospect of ultimate success.

It may be right to notice the assertion of a popular periodical work, "that Herculaneum and Pompeii were not overwhelmed suddenly and at the same time." The learned author of the article seems to have forgotten, that the destruction of the cities, alluded to by Dio, did not take place till fourteen years after the death of

Seneca, whom he quotes.—See *Edin. Review*, vol. xvi.—383.

The authors have to acknowledge the kind assistance of ROBERT COCKEREL, Esq. by whom they were favoured with the plan of the house of Pansa, and drawings of the paintings in Plates 41 and 42. For the greater part of the plan of the Forum, Plate 43, they are indebted to R. SHARP, Esq. who still pursues his professional studies in the only school from which real taste can be drawn.

It may be proper to state, that the original drawings for this work were made with the *camera lucida*, by Sir WILLIAM GELL. To render the subject clearer, a slight alteration has in two or three instances been made, but always mentioned in the text. The literary part, with the exception of the first essay, are by his coadjutor.

FRONTISPIECE.

THE Frontispiece is wholly compiled from paintings and bronzes found at Pompeii. The figure reading a volume, the chair upon which she sits, the footstool, and scrinium, or capsa, for manuscripts, at her feet. The marble table, and implements for writing; the pavement, and distant building, are all from the same source.

The three bronzes are amongst the most beautiful discovered: they are of Mercury, Cupid, and Venus. The latter has annulets of gold on her arms and legs.

The brazier with four towers was contrived to heat water or liquors, as well as warm the room. The charcoal was placed in the square part, which was lined with iron. The towers held the liquid: their

lids were raised by rings. The whole was 2 feet 4 inches square.

Glass, as used in windows for the transmission of light, was almost unknown at Pompeii : indeed, 200 years later, we find Vopiscus numbering this luxury amongst the extravagancies of the merchant Firmus, whose riches enabled him for some time to contest the sovereignty of Egypt with the troops of Aurelian.

The relievo representing Caryatides is from the Royal Museum.

MOUNT VESUVIUS, OVER THE PLAIN AND
CITY OF POMPEII.

THE site of Pompeii, under Vesuvius, is marked by the long light line formed by the ashes turned out of the excavations :

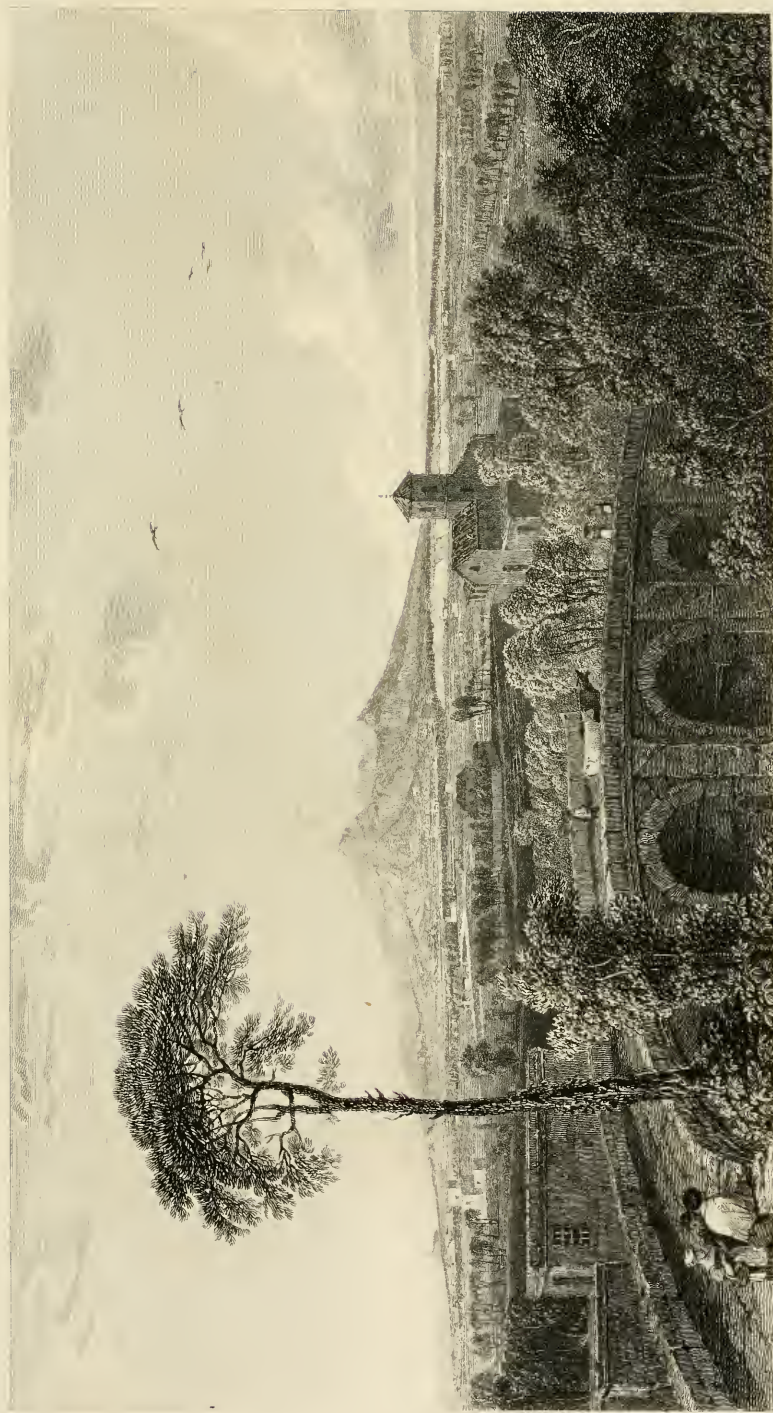

Engraved by John Pyc.

MOUNT VESUVIUS
OVER THE PLAIN & CITY OF POMPEII

upon this the Amphitheatre is the farthest object to the right; while behind the left extremity is the gate of Herculaneum. More to the left, on the slope of the mountain beyond Torre del Annunziata, is Camaldoli della Torre, a hill of pumice. Four craters occur between it and the summit. Nearly under the farthest, to the right, are some mills, on the Sarnus.

The four craters were thrown up during the eruption of 1760, when twelve mouths opened at the foot of the mountain, and kept up a noise like a continued discharge of artillery from as many batteries. The torrent of lava, which, 300 feet wide and 15 feet thick, reached within a few hundred yards of the sea, is crossed, leaving these craters on the left, before entering Torre del Annunziata.

The account, by the *Padre della Torre*, of this lava, in its approach to a building, is curious. He informs us, that at eight or nine inches from the wall it stopped,

and swelled, environing the house without at first touching it; which he attributes to the density of the fiery vapour emitted by the fused material: but if a wooden door occurred, it was instantly reduced to ashes, and the torrent entered the house.

The villages of Bosco Reale and Bosco Tre Case are hardly distinguishable under the crater of Vesuvius.

In another part of this work it has been said, that ruins of the city must always have appeared above the soil: with reference to that opinion we may recollect, that Pompeii was called by the first excavators Civita, a name the spot seems to have borne some centuries previously, and which it probably had borne from the time of its destruction.

Upon a remark of Colonel Squire, that “the plural termination of some Greek cities, as Athens, Thebes, &c. refers to their united portions; the upper with the citadel and the lower town;” the

learned editor of a volume of *Journals of Travellers in the Levant* cites a parallel passage from Bishop Lowth, who had explained, that Sion and Jerusalem might be meant in the plural form used by the prophet Isaiah, lxiv.—10. The instances are, perhaps, but few: Pompeii is certainly an exception; and we may recollect that islands are sometimes so designated. This remark is, however, ingenious.

It would be difficult to decide upon the relative magnitude of Pompeii with Herculaneum: yet, from the lead its name takes in ancient authors, the former must, in all probability, have been the most populous. Its situation was favoured by the residence of Cicero, and by the son of the emperor Claudius, who there died by swallowing a pear.

The building in the foreground with a tower is a farm-house.

MAP OF CAMPANIA.

THIS map is grounded upon the modern survey of Zannoni, considered the most correct that has been made of the country. The learned dissertation of Pellegrini upon its localities has been the guide in fixing the ancient names; and the Peutingerian tables have at the same time been consulted.

The proper boundary of Campania may yet afford subject for controversy, since we find it varying in each successive age, as well as with every writer. Hannibal, according to Polybius, thought it in form like a theatre, surrounded by impracticable mountains, which left but three ways into the *Campi Phlegræi*, as he designates the plain between its principal cities, Nola and Capua.

Behind Tifata, that general for some



Engraved by A. Walker.

ROMAN PROVINCE OF CAMPANIA
 TERRITORY OF THE CAMPIANAE

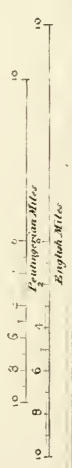

time maintained his head quarters; but its luxuries proved fatal to the discipline of his armies. As the early existence of Rome was fought for on these plains, five centuries and a half before the Christian æra, so at an equal period after that epoch were they the theatre of a contest for its possession, after Rome had ceased to struggle. During two months, the Sarnus divided the contending armies, until Teias, the Gothic king, retired to Mount Lactarius, where he was defeated and slain by the eunuch Narses. With that war ended the existence of the last assembly pretending to the name of a Roman senate.

This delightful region, the 'pompa maggior della natura,' says Micali, was ever considered, for its soft climate and fertile soil, the compendium of all the prerogatives of Italy. Its wines, its roses, its vases, were equally celebrated; though

its diseases should not be forgotten in ancient or modern times.

Ptolemy bounds Campania by the Lirys and Sarnus. Frontinus tells us, it was longer than broad. The greatest length, according to this map, from Sinuessa to the Sarnus, will be found to measure 33 English miles: the breadth, from Tifata and the continuant line of mountains to the sea, will average 12; producing an area of 396 English square miles, each containing about 127 Roman jugera. We shall thus find the superficial content of this country precisely agreeing with the 50,000 jugera assigned to it by Cicero, in his letter to Atticus, ii. 16. The ancient coast, from Oplontis to Stabia, seems to have receded on either side of Pompeii; and modern observation would point out the west as well as the south sides of the city as formerly washed by the sea, which turned the amphitheatre

before the Sarnus fell in. The lands of Nuceria joined the sea, according to Pliny; which explains the circumstance of Cornelius landing at Pompeii to lay them waste. But a strong proof that Pompeii had no secure station for ships, may be cited in the conduct of Hannibal, whose existence in Campania depended upon his procuring possession of one of its ports. Foiled at Naples, he took Nuceria, a city in some respects connected with Pompeii¹; but he evidently never looked upon the latter as possessing the advantage he sought.

The Sarnus is now within a third of a mile of Pompeii. It rises from a fountain at the pretty village called by its name, at the foot of the hills between Nola and Nocera, and runs in a clear as well as rapid stream through the neighbouring

¹ They had a common amphitheatre, and, perhaps, lands in common.

level, the ‘*dulcis Pompeia palus vicina salinis Herculeis*’ of Columella. It is about the magnitude of the Cam, a little above Cambridge. Rivegliano, the ‘*Herculis petra*,’ is very little distant from its mouth, and consists of two or three rocks, with a neglected castle.

It would be difficult to imagine the origin of the name assigned to this river during the middle ages, unless, indeed, Draco could be supposed a renewal of its more ancient appellation.

The Peutingerian tables give upon the Appian Way the following distances :

Formiæ to Minturnæ, 8; Sinuessa, 8; Pons Campanus, 7; Urbana, 3; Nona, 3; Casilinum, 5; Capua, 3; Galatia, 6; Novæ, 6; Caudium, 8; Beneventum, 11.

Beneventum, leaving the Appian Road, to Abellinus, 16; to Icentia, 12; to Salernum, 12.

Casilinum to Cales, 7; to Teanum, 3.

Capua to Atella, 8; to Naples, 8.

Atella, or Capua, to Suessola, 8; Nola, 8; Teglanus, 5; Nuceria, 8; Salernum, 8.

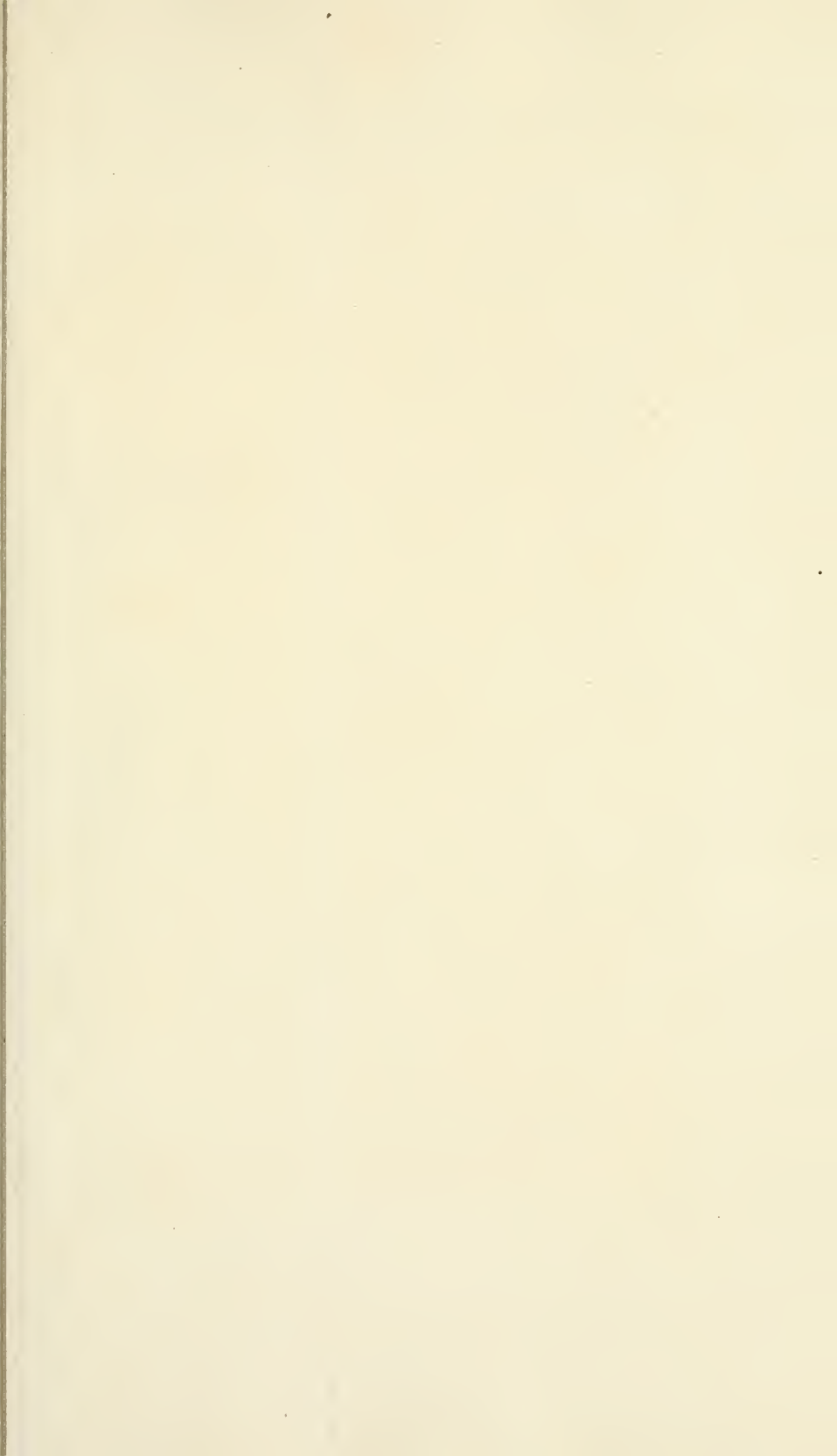

PLAN OF THE CAMP OF THE ARMY OF THE PHOENIX
IN THE MOUNTAINS OF THE SOUTH



K. H. A.





Scale 1:200
1911

Capua to Temple of Diana, 3; Saticula, 6; Telesia, 6.
 Naples to Herclanium, 6; Oplontis, 6; Pompeii, 3.
 Nuceria to Pompeii, or Stabia, 12; perhaps 7.

As the supposed date of these tables is as late as the reign of Theodosius, or the close of the fourth century, we may either imagine the inaccuracies of the latter four distances to have arisen from the undetermined sites of the lost cities, or admit this curious document as evidence that their ruins still pointed out their places to its constructors.

PLAN OF THE CITY,

AS EXCAVATED TO APRIL, 1819.

As the several portions of this are given upon a larger and more detailed scale at Plates 2, 27, 33, 43, 63, it becomes unnecessary to repeat here the explanation,

which may be found with the respective plans.

A few of the letters of reference, which are not clearly distinguishable upon Plate 1, are here repeated.

LIST OF THE PLATES.

FRONTISPIECE.

View of Pompeii.

Map of Campania.

Plan of the City, as far as excavated to April, 1819.

1. Excavated City of Pompeii, to the year 1817.
2. Plan of the Street of the Tombs.
3. View up to the Street of the Tombs.
4. View of the Inside of the Triclinium.
5. Entrance to the Tomb of Naevoleia Tyche.
6. Interior of the Tomb of Naevoleia.
7. View across the Street of the Tombs.
8. Tomb of Scaurus.
9. Back of the Tomb of Scaurus.
10. Insulated Tomb, uninscribed.
11. Side View of the Tomb of C. Quietus.
12. View in the Street of the Tombs from the Gate of Hercul.
13. Outside of the Gate of Herculaneum.
14. Inside of the Gate of Herculaneum.
15. Gate of Nola outside.
16. Walls of the City.
17. View of one of the Towers from the outside.
18. Various Ornaments from near the Gate of Nola.
19. Entrance to the City from Herculaneum restored.

20. View in the Villa Suburbana.
21. Triangular Room and Bath in the Villa Suburbana.
22. View of the Junction of two Streets.
23. View in the House of the Vestals.
24. Painting in the House of the Vestals.
25. Court of the House of Surgical Instruments.
26. Pictures and Ornaments.
27. Plan of the House of Sallust, called of Actæon.
28. House, called of Actæon.
29. House of Actæon, Side of a Room.
30. Painting, Tiles, and Ornaments.
31. Pseudo Garden and Triclinium.
32. House of Actæon, Ornaments, Paintings, &c.
33. Plan of the House of Pansa.
34. Entrance to the House of Pansa.
35. Peristyle, or Inner Court, of the House of Pansa.
36. Restoration of the Atrium in the House of Pansa.
37. Oven and Mills in the House of Pansa.
38. Tetrastyle Cavædium in the House S. of the Basilica.
39. Side of a Room.
40. Side of a Room.
41. Picture from the Excavation of Queen Caroline.
42. Painting from the same Excavation.
43. Plan of the Forum and Basilica.
44. General View of the Forum and Basilica.
45. View of the Forum and Basilica.
46. View in the Forum.
47. View of the Forum from the Temple of Jupiter.
48. South End of the Forum restored.
49. Ornaments from the Basilica.
50. View of the Temple at the North End of the Forum.
51. North End of the Forum restored.
52. View of the Temple of Bacchus.

53. View of the Temple of Bacchus, looking towards Vesuvius.
- 54, 55. Paintings.
- 56, 57. Paintings in the Temple of Bacchus.
58. Painting at the Temple of Bacchus.
59. Painting at the Temple of Bacchus.
60. Painting.
61. Painting.
62. View of the new Temple, West Side of the Forum.
63. Plan of the Quarter of the Theatres.
64. Entrance Portico to the Greek Temple.
65. Entrance Portico to the Greek Temple restored.
66. Remains of the Greek Temple.
67. View of the Excavation of the Theatres.
68. View in the Court of the Temple of Isis.
69. View in the Great Theatre, looking towards the Scene.
70. View of the Back of the Theatre.
71. Colonnade below the Great Theatre.
72. View in the Little Theatre.
73. View in the School behind the Great Theatre.
74. View of the Amphitheatre.
75. Paintings in the Amphitheatre.
76. Paintings of the Twelve Gods.
77. Restoration of the Atrium in the House of Sallust.

ADVERTISEMENT.

THIS Volume will be found to contain what information was to be derived from the excavated City of Pompeii to the close of 1818; while the large Plan will show the progress made during the two preceding years, as well as what still remains uncovered. The excavations, however, are still proceeded upon, since new objects continually present themselves, to excite the activity of the labourers, and gratify the curiosity of the learned and antiquarian.

It is intended by the Authors of this Work to collect these as they may turn up; and when a sufficient number of subjects accumulate to form about 20 Plates, to publish them as a Part. In these the colouring will be an object, where it presents any circumstance worthy of notice; and some Plates will be given of Implements, &c. so as to make the whole Work a complete Commentary upon Roman Domestic Economy.

POMPEIANA.

THE City of Pompeii, distant about fourteen miles from Naples, stood originally upon a rising ground, overlooking a fertile plain, which stretched on one side towards Nola, and on the other to Nuceria and Stabia.

The eminence is at present much increased, by the mass of volcanic matter poured upon this ill-fated city by Vesuvius; for while the cinders, which fell upon the fields, have been either decomposed and carried away by subsequent rains, or have only caused an encroachment on the sea; the walls and habitations of the city

have served to retain within their circuit all that was discharged upon the spot by the volcano, so that the extent of the buildings is very distinctly marked by the hill formed of pumice and the gradual accumulation of vegetable earth which covers it.

Pompeii was however always upon a height, as the ascent by the street of the tombs sufficiently proves; and the apparent elevation of the city above the sea, must have been anciently much the same as at present; for, as the soil is generally raised but little higher than the top of the lower stories of the houses, the upper apartments and the public buildings might have nearly equalled the trees which now clothe the summit: this eminence seems to have been formed at some very remote period, and is connected with the foot of Vesuvius, from which it may be considered as a sort of promontory stretching into the plain.

It is surprising, that with such a testimony of former devastations as the city of Pompeii before their eyes, and the frequent recurrence of similar ravages, the people of the country should have ventured to erect two large and populous villages three miles nearer the crater of Vesuvius, especially as they invariably evince the greatest alarm when the mountain exhibits any symptoms of an approaching eruption.

An idea has prevailed, that the sea once washed the walls of Pompeii; but though it is said that rings have been found, to which it has been supposed vessels were anciently moored, close to the ruins; yet there seems great reason to believe, that the trade of Pompeii was carried on, as Strabo intimates, by means of the river Sarno, which yet runs a clear, deep, and navigable river, approaching within a quarter of a mile of the site of the city; the situation rendering it a con-

venient emporium for the commerce of the cities of Nola, Nuceria, and the produce of the fertile plain south of Vesuvius.

In the Peutingerian tables, the distances of the neighbouring towns are thus stated :

Neapolis to Herculaneum	. . .	XI
Herculaneum to Oplontis	. . .	VI
Oplontis to Pompeii	. . .	III
Pompeii to Nuceria	. . .	XII
Oplontis to Stabia	. . .	III
Stabia to Pompeii	. . .	III

Pompeii is thus made twenty miles distant from Naples; and if no better guide than these very inaccurate tables was consulted, it is not surprising that its true site should have been unknown, even to Cluverius; though a very slight examination of the spot, where a considerable quantity of Roman brickwork was always

visible, ought to have enabled him to ascertain it: a peasant who sinking a well in his garden found some fragments of marble, by accident brought to light *Herculaneum*, which, buried under accumulated beds of lava, to the depth of above sixty feet, might possibly have remained for ever undiscovered, whereas the ruins of *Pompeii* might have been observed by any traveller along the road.

No one, however, could have suspected how rich a mine of antiquities existed here, until a labourer, in the middle of the last century, found, in ploughing, a statue of brass; which circumstance being reported to the government, was one of the causes which led to the first excavations; and subsequently the accidental discovery of the temple of *Isis*, while some workmen were employed in the construction of a subterraneous aqueduct for the use of the manufactory of arms at *Torre dell' Annunziata*, contributed not a little to

confirm the expectations which had been excited. Since that period the operations have always been carrying on, with more or less activity, so that by degrees the whole will be cleared. In the mean time, notwithstanding the great attention which has been bestowed on the preservation of the monuments first found, they are beginning to suffer from the effects of that exposure which has taken place since their second birth. In the short space of time which has elapsed since their discovery, the alternations of winter and summer have generally effaced the paintings, and in many instances entirely stripped every trace of stucco from the walls; the winter months, though mild in comparison with the same season in the north of Europe, are generally accompanied by torrents of rain, which gradually insinuating itself between the bricks and the plaster, loosens and forces off, first indeed small portions, but eventually detaches

the whole ; so that, we are not permitted to hope that the theatres, houses, or temples, constructed as they are of the most perishable materials, can remain for the satisfaction of posterity : and although in this point of view, it may be considered fortunate for the succeeding generation that the operations proceed so slowly ; still too much cannot now be done to preserve the memory of what exists. The fortifications however, which are in some parts built with solid blocks of stone, may yet remain for many centuries, as the doric temple would have done, had it not been destroyed by external force ; whereas a short period must suffice to destroy every vestige of the rest of the city, which is built of bricks and rubble work, without any pretension to durability or excellence of construction. The streets are curiously paved, with irregularly shaped pieces of black volcanic stone well put together, and generally exhibiting the tracks of

wheels. The town was originally founded upon an ancient bed of lava, though there exists no record of an earlier eruption than that which destroyed it.

The gates of the city now visible, are five in number; they are known on the spot, by the names of the gate of Herculaneum or Naples, the gate of Vesuvius, the gate of Nola, that of Sarno, and the gate of Stabia: but as these names have been applied since the discovery of the ruins, they must be considered merely as modern appellations; since neither the ruins themselves, nor any existing authority, afford any document for determining their ancient designations.

There may have been other openings of less consequence, communicating with the great street by little passages, which descend to the walls in a part now covered by the rubbish of the excavations; and from the gate of Stabia to that of Naples, a space nearly equal to half the circum-

ference of Pompeii, the city could scarcely be without a considerable outlet; unless the sea, as before mentioned to have been supposed by some, had anciently washed the walls: but none has yet been discovered.

The gate of Nola is the only one of which the arch is preserved; from which circumstance, on a superficial view, it has sometimes been imagined to have been of more consequence than the others, whereas it is in fact of smaller dimensions.

The excavations afford an opportunity of observing, that the ruin of Pompeii was not effected by an uniform shower of cinders, or pumice-stones. A section near the amphitheatre, gives the general proportions of the mass under which the city is buried to the depth of about twenty feet. Separating the whole into five portions, we shall find the first three to consist of pumice-stone in small pieces, resembling a light white cinder, and covering the pave-

ment to the depth of twelve feet: the next portion is composed of six parts, beginning with a stratum of small black stones, not more than three inches in thickness; to this succeeds a thin layer of mud, or earth which has been mixed with water, and appears to have been deposited in a liquid state; upon this lies another thin stratum of little stones, of a mixed hue, in which blue predominates; a second stratum of mud separated from a third by a thin wavy line of mixed blue stones completes the fourth portion; while the fifth or highest division consists entirely of vegetable earth, principally formed by the gradual decomposition of the volcanic matter from the date of the eruption to the present day.

From the evident agency of water, observable in some of these strata, a theory has been published, which attempts, in spite of history and Vesuvius, to account for the depositions at Pompeii as the

effect of alluvion; the natural inference, however, to be drawn from an inspection of the spot seems to be, that the hot pumice-stone fell in successive showers, and not in one mass. Had the latter been the case, the city must indeed have become the tomb of its inhabitants; whereas comparatively few skeletons have been found. The strata of mud were also discharged in a very liquid state from the mountain, an event by no means uncommon during later eruptions; and it is from this circumstance that vaulted passages, of which the covering still remains entire, are usually found as completely full of the deposition as the open courts, or the chambers where the roofs have been consumed.

It will be easy to account for the general disappearance of the upper story, of which the traces often exist, not only in the staircases, but sometimes in the paintings and remaining walls; for the volcanic matter does not appear to have been discharged

in sufficient quantity to have buried the whole of the walls of the ground-floor, throughout all parts of the city; consequently, whatever rose to a greater height, remained a ruin accessible to the surviving proprietors, and liable to the same destruction from time, or removal of the materials for conversion, as any other neglected building. In many parts of the city, the upper stories still remain; but they seem to have been of very inferior consequence to those on the ground-floor.

Many circumstances observable in Pompeii, would appear incomprehensible, did we not recollect that the destruction of the city was the work of two distinct periods of calamity; and that the restoration of its buildings, after the great earthquake, was only taking place at the moment of its final extinction. This earthquake, by which Pompeii was almost destroyed, happened, as we are informed by Seneca, in the ninth year of the reign of

the emperor Nero*, about sixteen years previous to the eruption; and the unfinished state of the repairs in many of the buildings attests the fact.

We had been led by one of the sepulchral inscriptions, to look for the discovery of a temple of Ceres, as the learned seemed disposed to refer that of the Grecian doric order near the theatre, to the worship of Neptune: a recent excavation has entirely cleared the forum, at the north end of which, flanked by two triumphal arches, and occupying nearly the whole width, arose a hexastyle temple of columns three feet eight inches diameter, with others of the Ionic order, but smaller dimensions in the interior; this is probably the expected temple, of which the inscription on the tomb alluded to informs us Alleia Decimilla was public priestess.

* A. D. 63. U. C. 816.

Caius Mummius Regulus, }
Lucius Virginius Rufus, } Coss.

It appears to have been sometimes the practice during the first excavations at Pompeii, to throw into that relinquished, the materials drawn from the next explored, after the paintings, mosaic pavements, and other articles considered valuable had been removed; but a contrary system was subsequently adopted, and is now acted upon.

Although their better preservation was the end consulted in thus transferring these monuments to form a part of a distant collection; still it is much to be regretted, that means could not have been devised for their preservation on the precise spot at which they were originally found, and where locality would have thrown around them an interest which they entirely lose when crowded with other curiosities into the Museum of Portici.

EXCAVATED
CITY OF POMPEII
TO THE YEAR 1817.



From Piazza Road
Lance of Prince
Atrium
Temple of Hercules
Forum
Gate of Stabiae
Gate of Starno
Bay of Naples
Bay of Starno
Bay of Stabiae
500 feet
1/2 furlongs
BOTTARO

PLATE I.

MAP OF THE CITY OF POMPEII.

THE map of the entire city of Pompeii, as far as the excavations have at present permitted it to be known, is here given; from which the respective situations of the different parts may be understood, and a comparison of what has been hitherto discovered with that which yet remains buried may be drawn.

The city was about 3330 yards in circumference, or nearly two British miles.

- A Street of the Tombs.
- BCDEFG Great Street or Corso of Pompeii.
- B Ancient Post House to the left entering the City.
- cc Fountains.
- D Passages from the great Street to the Walls.

- E House (on the left) commonly called of Actæon, from a painting in it the subject of which is his Metamorphosis.
- F On right, House of Julius.
- G House of an Apothecary.
- H House of Modestus, at the corner of an Alley leading into the great Street.
- I Opposite House of a Thermopolite, or Seller of warm Drinks.
- K A well preserved group of Houses.
- L Towers in the Wall of the City.
- M Ramparts.
- N House and Street called of the Vestals.
- O A Triclinium.
- P The Amphitheatre.
- Q Carriage Road.
- R Entrance to the Square called the Soldiers' Quarters, that being imagined to have been its ancient destination, various pieces of armour having been found in the rooms around, as were also the skeletons of some chained prisoners.
- S Open Court.
- T Reservoir.
- V Vestibule or Salon.
- W Temple of Isis.
- X Temple of Æsculapius.

- y Puteale.
- z Pen for Victims.
- a Niche and Altar.
- b Excavation of the Queen Caroline.
- c Curia, &c.
- d Basilica.
- e Excavation of the General Championet.
- f Modern Houses.
- g Temple discovered 1817.
- h Hitherto called the Houses of the Dwarfs, from many paintings exhibiting short deformed species of monsters bearing some resemblance to the human shape, having been found upon its walls ; but the excavations at this moment, April 1817, being particularly directed to this quarter, seem to promise a second enclosed space surrounded by columns similar to the Forum, with a Temple in the midst of the area, somewhat resembling that of the Goddess Isis in another quarter of the City.



ETYMOLOGY.

ACCORDING to Solinus the name of Pompeia is derived from ΠΟΜΠΗ, in allusion to the pomp with which Hercules celebrated his victories while awaiting his fleet at the mouth of the Sarnus. The learned Bryant derives Pompeii from the Egyptian article pi, and omphi an oracle. He observes that there were several places so called, none of which could have taken their names from Pompey the Great. In

seeking the etymology of this word¹, Sir William Drummond observes, with Bryant, that, of the two pillars called Pompeian, one stands at the Pharos of Alexandria² in Egypt, the other at the eastern point of the Thrasian Bosphorus—at a mouth of the Nile, and at the mouth of the Straits; whence he concludes that the name arose from the local situation; “pom” having the same signification in Chaldaic with “peh” in Hebrew, both meaning a mouth, edge, or extremity. The learned author therefore understands Pompeh to signify, the edge of the mouth, which he observes is precisely descriptive of the situation of this city with regard to the Sarnus³.

¹ Herculensia.

² Bryant, in support of his hypothesis, declares that the pedestal of the Alexandrian pillar is older than the shaft. An inscription upon the former, according to Hamilton, (*Ægyptiaca*), mentions the name of Diocletian. Dr. Clarke reads Hadrian.

³ This is what Gibbon has called the torture of the etymological art.

The Etrurians holding possession of nearly the whole of Italy¹, when masters of Campania, founded there twelve cities; of which Capua, originally Vulturnum, the principal, afterwards became, both in power and the number of its inhabitants, the rival of Rome². These cities appear generally to have sought security from piratical attack by situations retired from the shore.

Cumæ, the oldest city in Italy³, was originally a colony from Chalcis in Eubœa, and by means of the ships which conveyed its founders, became comparatively a considerable naval power; with its superabundant population was founded the neighbouring city Palaiopolis, as also the adjoining Neapolis. These cities in the

¹ Strabo.

² Alteram Romam. Cic. Phil. 12.

. . . pelago cultuque penique potentem

Deliciis, opibus famaque . . .

AVSONIUS.

³ Strabo: and vide Athenæus. Livy, ix. 19. A. U. C. 425. speaks of all the coast from Thurii to Cumæ as possessed by Greeks.

year U. C. 428, considered themselves able to cope with the Roman power¹.

To a state the political importance of which was principally derived from commerce, the mouth of the Sarnus would naturally present itself, as a point of considerable importance for insuring commercial intercourse with the fertile plain south of Vesuvius, through which that river flowed.

That the coast opposite Caprea was held by Greeks, we learn from Tacitus², who also informs us, that the Theleboi (or Taphians), a piratical people³ from the mouth of the Achelous, occupied that island. Virgil⁴ expressly states, that holding possession of Caprea, they extended

¹ Livy, viii. 22.

² Ann. iv. 67. Græcos ea tenuisse, Capreasque Thelebois habitatas fama tradit.

³ Τάφιοι, ληϊστορες ἄνδρες. OΔ. O. 426.

⁴ Æncid. vii. 735.—See also Apollodorus, ii. 4.—Pliny, iv. 12.

their dominion over the country in the vicinity of the Sarnus.

Thus the probability seems to be that Pompeii derived its origin from Greeks, a supposition strongly corroborated by the style of its architectural ornaments and buildings. Ought we not, therefore, to look to the language of that nation for the etymology of its name?

Palaiopolis and Neapolis are so obviously Greek, that no learning has been brought forward to prove them otherwise; of the original name of the former we are ignorant, or whether it remained without any precise appellation until the foundation of the latter; but the names of both prove the continued use of the Greek language by their inhabitants.

Pompaïos, was an epithet of Mercury, from the circumstance of his being the conductor of migrating souls¹ to the infer-

¹ Tu pias lætis animas reponis

Sedibus. Hor. lib. i. car. 10.

nal regions. *Πομπη* is used by Homer to express a conductor¹. May not the city of Pompeii have received its name from the same root, and have been called the Colony, as Naples was the new city?

Isis is presumed to have been the tutelary deity of the city: an Oscan inscription over the Nolan Gate declares it dedicated to her. Ceres was also here worshipped. Both these divinities were propitiated by *Pompai*, and ceremonies rather than sacrifice.

¹ ὄφρα τάχιστα
Πομπῆς καὶ νόστοιο τύχης παρὰ πατρὸς ἐμεῖο.

ΟΔ. Ζ. 289.

Plato *εκπομπη αποικων* the sent out, to found a colony.
Πομποί: οἱ παραπέμποντες, ἢ προπομποί.

SCHOLIAST. in HOM. Θ. 556.—Γ.



HISTORICAL NOTICE.

HISTORY, ever loving the marvellous, has delighted to shed over her early pages the obscurity of fiction, and, ranging beyond humanity, to dismiss from her memory every circumstance not calculated to excite our surprise. A race of heroes and gigantic chieftains, their daring enterprise and valorous exploit, in all the un-

certainty of tradition, adorned with the graces and fictions of poetry, are first exhibited. Emerging from a state of barbarity, without enquiring whether they were the result of superior wisdom or unjudging caprice, nations have invariably shown that superstitious reverence for the institutions of their ancestors, which has led them to give implicit belief to any tale of their origin however incredible, and to consider it more worthy of repetition, almost in an inverse ratio to its appearance of truth. Few indeed are the early notices of history which are not enveloped in the obscurities of fable; for it was not until she approached more civilised ages, that we find her recitals governed by fact, or her narrations bearing the semblance of probability; Athens and Rome, founded by the immediate descendants of deities, in their subsequent greatness were worthy her contemplation; but it was scarcely until the former was mistress of art, that

the passing events of her history were noticed; or until the latter had surpassed most other nations in her exertions for power, that she produced historians worthy to record them.

Campania, peopled by giants¹, is fabled to have been visited by Hercules. It was held afterwards by the Osci, and their successors the Etrurians or Pelasgi. The beauty of the country attracted, and the exuberance of its vines² allured, the arms of the neighbouring Samnites, who defended their possession with resolute courage, but were in turn obliged to submit to the increasing and less transient dominion of Rome.

The battle of Cannæ delivered, but superinduced every calamity to the Campanians. The ferocity of Hannibal was mitigated by the submissive behaviour of

¹ Diodorus Siculus.

² The famous Falernian wine was the produce of Campania.

the Capuans. They entered sincerely into the views of the Carthaginian, who declared their city should be the future capital of Italy; but thirteen years of protracted warfare devastated their fields and exhausted their resources. Foiled in all his attempts, and unequal to the task of defending his conquests against the indefatigable valour and exertions of Rome, that general retiring his armies, abandoned the Capuans to their fate, and the unrelenting conqueror left the unpeopled walls a terrible example to those who meditated resistance to her encroachments.

The historian exultingly relates, that the majesty of Rome wreaked not its vengeance upon the unoffending walls and habitations; but he scruples not to say, that the scourged senators were butchered in a mass, and not an individual of the population escaped interminable slavery.

In all the minute detail of these ope-

rations as related by Livy, mention is not made of either of the overwhelmed cities; although the possession of no town appears to have been considered sufficiently unimportant to remain undisputed. Hannibal marches from Nola to Naples, retraces his steps, and proceeds to the attack of Nuceria; but the inter-position of Vesuvius seems to have afforded effectual security to this part of the coast.

The Social or Marsic war¹ proved equally calamitous to the conquered. Sylla leading the legions of Rome, soon put an end to the ephemeral success of this league. Stabia, though forced into the contest, was submitted to the unbridled license of a military mob. Villas

¹ Began B. C. 91, by the Marsi, Peligni, Vestini, Marucini, and joined by the Picentes, Ferentani, Hirpini, Pompeiani, Venusini, Apuli, Lucani, and Samnites: their forces amounted to a hundred thousand. APPIAN.

Nec Annibalis nec Pyrrhi fuit tanta vastatio.

FLORUS.

interspersed with the ruins of the devastated city¹ thenceforth marked her site; affording melancholy evidence of the merciless policy of the Dictator. By what means Pompeii, a principal in the war, escaped a similar fate, we are not informed².

Two circumstances alone in the history of Pompeii remain to be noticed, a tumult which took place A. D. 59, within the walls, and an earthquake which nearly destroyed it four years after. Of the former Tacitus speaks³: “ A disgraceful fray took place between the colonies Nuceria and Pompeii, at a show of gladiators given by Livineius Regulus, a degraded senator. From provincial sarcasms arose mutual reproaches; and from stones recourse was had to arms. The Pompeians,

¹ Stabiam delevit. Pliny.

² Sylla at one time had his camp on the Pompeian hill. Plutarch in vitâ.

³ Annales, xiv. 17.

in whose city the spectacle was given, victorious drove their adversaries out, but not without some slaughter: the wounded Nucerians went to Rome, and, deploring the loss of sons or fathers, appealed to the emperor for justice.

“Nero referred the affair to the senate: the senate, from the report of the consuls, decreed the prohibition of such spectacles to the Pompeians for the space of ten years, and punished with exile Regulus, together with the most active in the tumult.”

Tacitus also speaks of the earthquake¹. Seneca² adds, that not only Pompeii, but Herculaneum was nearly ruined, and that many other Campanian cities, were more or less injured. Happening in February, a season of the year before supposed to have been ex-

¹ Annales, xv. 22. Opidum Pompeii magna ex parte prouit.

² Quæstiones, vi. 1.

empt from such visitations, it seemed the forerunner of the great catastrophe which took place shortly afterwards; and the first interruption to the repose they had so long enjoyed, to have announced to the Pompeians the instability of their possessions. Filled with apprehension and alarm, they hesitated to repair its ravages; for the terror it inspired was so great, that many wandered about deprived of their reasoning faculties; but with continued tranquillity confidence returned, and the restoration of their edifices was in great progress towards completion, when their final fate burst upon them. The workmen's tools are still in many instances found accompanying the materials collected for the repair of the damages this earthquake had caused.

Pompeii, although honored by Seneca and Tacitus with the epithet of celebrated, was comparatively an insignificant city. Bearing but a small share in the ineffec-

tual struggles of the country, its name¹ is scarcely mentioned in the annals of its subjugators; and although the awful catastrophe which effected its ruin in the first century, has fortunately been the means of preservation in that ruin for the admiration as well as instruction of the eighteenth, and raised it in the estimation of the antiquary to equal in interest the more important cities of antiquity; yet, dignified only in its ultimate and singular destiny, its ruins alone are left to research; since no historical record determines the precise period of the foundation, no existing document recounts any material event in its history; while in the absence of all information as to the circumstances attending the rise, we turn to the magnificent engine of its fall; whose

¹ B. C. 308. Publius Cornelius lands at Pompeii, to ravage the fields of the Nuceriai; which circumstance rather confirms the idea of those who consider it to have been a seaport. See page 3, Livy, ix. 38.

rugged summits, torn and reft by the force of a continued series of destructive fires, meet our view at the end of every street in its extent, and form a majestic back ground to every object it presents.

Nature¹ has indeed shed over the face of the surrounding country all her most enchanting beauties, yet not unmingled with her most awful terrors; and whether we look to its ancient traditionary story, as embellished by all the pleasing fictions of the poet, or contemplate the more instructive narrations of the historian; whether the intellect be refined and delighted with the charm of retrospect, or the eye wander over the endless varieties of its surface; we find the scene equally enli-

¹ *Omniū non modò Italia, sed toto orbe, terrarum pulcherrima Campaniæ plaga est: nil mollius cœlo: denique bis floribus vernat, nihil uberius solo: ideo Liberi Cererisque certamen dicitur. Hic amicti vitibus montes, et pulcherrimus omnium Vesuvius.*

vened by all the splendour of nature, and dignified by the finest productions of genius: it inspired the muse of Virgil, and afforded retirement to Cæsar.

. . . Virgilium me . . . dulcis alebat
Parthenope, studiis florentem ignobilis otî.

VIRG.

Torn by ever recurring earthquake, with all the horrible phænomena of subterraneous convulsion, devastated by torrents of liquid fire, and overwhelmed by showers of boiling stony mud; its cities suddenly swept from the face of the earth; that its inhabitants should still continue faithful to the soil, has excited the surprise of the philosopher: but let him turn to that region where all these terrors are increased tenfold by every rigour of the most frightful climate; where “beds of raging fire are only diversified by fields of starving ice,” and inexhaustible fountains of boiling liquid; let him recollect that at a time,

when barbarity had spread its dominion over degraded Europe, and shrouded it in a night of ignorance; literature there found a refuge, and, solaced by retrospect, could hope for the return of the light of science, though uncheered by the genial rays of a more southern sun¹.

The destruction of the cities of Herculaneum, Pompeii, and Stabia², took place, according to Pliny the Younger, who was an eye witness of that catastrophe, August 24th, in the second year of the reign of the emperor Titus, or A. D. 79³.

Frequent as have been the eruptions of Vesuvius since that which consigned these cities to a temporary oblivion, it appears to have shown no active indica-

¹ Every information with regard to the literature of Iceland may be found in Mackenzie's Voyage.

² Stabia only existed as the site of some villas. *Sylla delevit quod nunc in villas abiit.* PLINY.

³ Titus reigned from June 78 to September 80. From Cedrenus we learn, that the fire which happened at Rome immediately after this eruption was in the second year of his reign.

tions of its volcanic nature for some centuries previously ; for we find no memorial whatever of such an event, since historians had existed to record its phænomena.

The city of Pompeii itself, certainly of ancient date, is founded upon a stratum of lava, which stretches into the plain ; though this, without having proceeded from Vesuvius, may have been at once produced ; as in Iceland, where immense floods seem to have burst from vast rents in the earth, overwhelming the surrounding country to an incredible extent. Indeed the whole exterior region of Vesuvius, as it now presents itself, appears to be founded upon this material, and to have been anciently a submarine Catacecaumene¹. The lava near the sea is found twenty-five feet below its surface² at the foot of the mountain, which, like

¹ A volcanic country of Asia Minor. Vide Strabo.

² Sir W. Hamilton.

all others of a similar description, may be looked upon as a vast accumulation of volcanic matter around the orifice whence it has principally been ejected.

The first author who describes Vesuvius is Diodorus Siculus, who flourished forty-four years before the Christian æra. He says it then bore many corroborative marks of the truth of the tradition, of its having, like Ætna, burnt in remote times¹; while Vitruvius, who appears to have little more than translated Diodorus, states, that the internal fires, which every where abounded in this part of Campania, had formerly increased under Vesuvius, until their superabundance had been ejected upon the surrounding country.

Strabo, A. D. 25, describes Vesuvius as clothed with a most fertile soil, except the nearly level top; this, exhibiting caverns and fissures, was totally sterile, be-

¹ Κατὰ τοὺς ἀρχαίους χρόνους.

ing covered with stones which appeared to have sustained the action of fire¹. From these circumstances he conjectures the mountain to have been originally volcanic, until deficiency of material occasioned its extinction.

Martial, in an epigram written immediately after the first eruption, deploras the desolated state of Vesuvius; and describes it before that event to have been overshadowed by the most luxuriant vines and vegetation, a retreat for which the gods of pleasure and gaiety forsook their most favored abodes²: and Tacitus, speak-

¹ It is presumed Strabo speaks of its external appearance, since we learn from other sources that there was vegetation in the crater.

This geographer has been erroneously quoted as comparing Vesuvius to an amphitheatre, a form, Dio says, it had assumed after the eruption of 79.

² Hic est pampineis viridis Vesuvius umbris :

Presserat hic madidos nobilis uva lacus.

Hæc juga, quam Nysæ colles, plus Bacchus amavit,

Hoc nuper Satyri monte dedere choros.

Hæc Veneris sedes, Lacedæmone gratior illi :

Hic locus Herculeo nomine clarus erat :

ing of the residence of the emperor Tiberius in the island of Caprea, extols the beauty of the view thence over the bay of Naples, as he observes, then Vesuvius had not changed the face of the country. Baia, Puteoli, Naples, Herculaneum, Pompeia, Surrentum, in an uninterrupted succession of towns and villas, seemed one continued city¹; while the rugged walls of Vesuvius presented a natural fortress towering above the whole, its sloping sides covered with the richest vines of Italy.

The circumstances attending the commencement of the Spartic war, clearly show that the appearance of the crater of Vesuvius at that period, B. C. 73, is nearly represented by the extinct volcano Astruni at the present time².

*Cuncta jacent flammis et tristi mersa favillâ:
Nec vellent superi hoc licuisse sibi!*

¹ Strabo.

² This crater, near the Solfaterra, about six miles in

The gladiator Spartacus, with seventy fellow slaves, resolved upon the desperate attempt of breaking the bonds of slavery, to which in its most cruel shape he was subjected. With every advantage of situation, Vesuvius presented itself to him, as an altar on which he might place his hopes of freedom. Its summit, encompassed by an abrupt and rugged natural wall, contained an enclosed space, in which, with his adherents, soon augmented to ten thousand, he found a secure refuge. To this but one narrow and difficult passage afforded access. Hither being gradually driven, and closely invested by the prætor Clodius, who had been sent from Rome against him, he made ladders by twisting the branches of wild vines which grew on the mountain, descended through

circumference, has but one entrance. The enclosed space is used as a royal park, and is stocked with wild animals. A crater completed from the scale of the Mount Somma would be about this extent.

the hollows between the ridges on the side where it was considered inaccessible, and consequently unwatched, fell upon the prætor unexpectedly with such vigour, that he defeated his troops and destroyed his camp¹.

But although the uncertain voice of tradition, had reached the historian, the broken summits of Vesuvius had not attracted the notice of the poets. The latter, who have generally availed themselves of any doubt or ambiguity of the former, have left Vesuvius unembellished by a single beauty more than it presented, and unaccompanied by any of those terrors, it was so well calculated to inspire.

Lucretius speaks of its neighbouring fires :

Qualis apud Cumas locus est montemque Vesevum,
Opleti calidis ubi fumant fontibus auctis.

Horace names it not ; and Virgil, who

¹ Plutarch in Crassi.—Appian. Bell. Civ. i. 423.—Livy, 97.—Florus, iii. 20.—Eutropius.

attaches to every remarkable object in its vicinity some pleasing or tremendous recollection, only celebrates the soil of Vesuvius as remarkable for fertility :

Quæque suo viridi semper se gramine vestit,
 Illa tibi lætis intextet vitibus ulmos
 Illa ferax oleæ est
 Talem dives arat Capua et vicina Vesevo
 Ora jugo ¹.

ГЕО. ii.

But neither Vesuvius nor *Ætna* appear to have been in a state of activity in the time of Homer, 900 years B. C. ; although the volcanic nature of the country seems not to have been unknown to him. Accordingly we find an awful horror thrown over the whole coast. It is represented as the ultimate limit of the unfruitful ocean and habitable world ; an impervious gloom, unenlivened by rising

¹ Varro mentions its salubrious soil : *Ubi montana loca ut in Vesuvio, quod leviora et ideo salubriora.* Also Polybius—and in later times Procopius, says, Physicians sent their consumptive patients to it, “*tabe affectos.*”

or setting sun, spread a thick eternal shade over the beach, where the dark and barren groves of the remorseless Proserpine, marked the entrance to the regions of the dead¹.

But Ætna, Pindar, who lived from B. C. 521 to 435, celebrates in one of his finest passages *νιφοεσσ' Αιτνα πανερες*, &c. It may be observed, that the second recorded eruption of this mountain happened about 479, when the poet was 41²; and perhaps this affords a sort of negative proof with respect to the state of Vesuvius at that period, as Pindar would probably have alluded to it, had it exhibited any signs of its volcanic nature.

Of the eruption which destroyed Pompeii, a most satisfactory account is given by Pliny the Younger, in letters written to Tacitus, with the intention of furnish-

¹ Iliad. K. Λ.

² Thucydides.

ing the historian with correct materials relative to that event¹.

It appears that many and frequent shocks of earthquake had been felt for some days previously; but as these were phænomena by no means uncommon in Campania, extraordinary alarm was not felt from that circumstance², until, about one o'clock in the afternoon of the 24th August, a vast and singular cloud was seen to elevate itself in the atmosphere. From what mountain it proceeded, was not readily discernible at Misenum³, where

¹ It is singular that the learned author of the Classical Tour should have imagined that the demolition of the palace of Portici, which is built over and prevents further excavations at Herculaneum, could be rewarded by the recovery of the lost books of Tacitus, the greater part of whose history treated of a period subsequent to the destruction of the cities.

² Other phænomena had also been remarked, although no inference had been drawn from their occurrence. Pliny, ii. 51, says, that a Pompeian decurion, Marcus Herennius, had in a serene day been struck dead by lightning.

In Catilianis prodigiis Pompeiano ex municipio M. Herennius decurio sereno die fulmine ictus est.

³ Fifteen miles distant.

Pliny the Elder (uncle of the writer) held the command of the Roman fleet. This cloud continued arising in an uniform column of smoke, which varied in brightness, and was dark and spotted, as it was more or less impregnated with earth and cinders. Having attained an immense elevation, expanding itself, it spread out horizontally, in form like the branches of the pine, and precipitated the burning materials with which it was charged upon the many beautiful but ill-fated towns which stood thick upon this delightful coast¹. The extraordinary phænomenon now excited the curiosity of Pliny, who ordered a vessel to be prepared for the purpose of proceeding to a nearer in-

* A similar mass, which issued from Vesuvius during the eruption of 1631, was estimated by the Abbe Braccini, it being measured with a quadrant, to exceed thirty miles in height. This computation must however be considered as erroneous; since Dr. Scotto, who saw it from Naples, says, the angle it subtended was thirty degrees, which would not give a greater elevation than five miles.

spection; but meeting some of the fugitives, and learning its destructive effects, his curiosity was changed to commiseration for the distressed, whom he immediately proceeded to aid.

On approaching Retina, the cinders falling hotter as well as in greater quantity, mixed with pumice-stones, with black and broken pieces of burning rock; the retreat and agitation of the sea driven backwards by the convulsive motion of the earth, together with the disrupted fragments hurled from the mountain on the shore, threatened destruction to any thing which attempted to advance. Pliny therefore ordered the ship to be steered towards Stabia, where he found the alarm so great, that his friend Pomponianus had already his more portable things on board a vessel. The historian, less apprehensive, after partaking of a meal with his friend, went to bed; but was however soon obliged to remove,

as, had he remained much longer, it was feared the falling cinders would have prevented the possibility of finding a way out of the room. Still the town had not yet been materially affected, nor had the ravages of this great operation of nature reached Misenum; but suddenly broad refulgent expanses of fire, burst from every part of Vesuvius, and shining with redoubled splendour through the gloom of night which had come on, glared over a scene, now accompanied by the increased horrors of a continued earthquake, which shaking the edifices from their foundations, and precipitating their roofs upon the heads of the affrighted beings who had thought to find shelter in them, threatened universal desolation.

Driven from their homes, which no longer afforded security, the unfortunate inhabitants sought refuge in the fields and open places, covering their heads with pillows, to protect themselves from the

increasing fall of stones and volcanic matter¹. This was now in such quantity, as to render it difficult to withdraw the feet from the mass, after remaining still some minutes; but here the continuance of internal convulsion still persecuted them; the chariots² taken to the fields, were agitated to and fro, so that even propped with stones, they were not to be kept steady; while, although now day elsewhere, yet here most intense darkness was rendered more dreadful by the fitful gleams of torches, at intervals obscured by the blaze of lightning³.

¹ In 1799 at Ottaiano, three miles distant from the crater, stones fell of 100 pounds weight; and the ashes were driven to Manfredonia in two hours, a distance of 100 miles.

The largest stones at Stabia do not much exceed an ounce, but many at Pompeii have been found to weigh eight pounds. Sir William Hamilton observed, that some of the skulls found at the latter place had evidently been fractured.

² Sir W. Hamilton remarks, that in 1794, the gentry of Naples, fearing the effects of the eruption, slept in the open places in their chariots.

³ Pliny does not notice the accompanying noise: this

Multitudes now crowded towards the beach, for the sea, it was imagined, would afford certain means for retreat ; but the boisterous agitation of that element, alternately rolling on the shore and thrown back by the convulsive motion of the earth, leaving the marine animals upon the land it had disclosed, precluded every possibility of escape.

At length, preceded by a strong sulphureous stench, a black and dreadful cloud, skirted on every side by forked lightning, burst into a train of fire and igneous vapour, descended over the surface of the ocean, and covered the whole

must have materially increased the horror of the scene. Sir W. Hamilton describes it as a mixture of the loudest thunder, combined with never ceasing reports as from the heaviest artillery, accompanied by a continued hollow murmur like the sea during a violent storm, and the rushing noise of an ascent of rockets : nor does he remark the torrents of water and glutinous mud which form strata at Pompeii. Zonaras describes the former as like the collision of mountains falling together ; but modern science has invented new objects for simile.

bay of the crater¹, from the island of Caprea² to the promontory of Misenum, with its noxious exhalations; while the thick smoke, accompanied by a slighter shower of ashes, rolled like a torrent among the miserable and affrighted fugitives; who, in the utmost consternation, increased their danger by pressing on in crowds, without an object, amidst darkness and desolation³: now was heard the shrieks of women, screams of children, clamours of men, all accusing their fate, and (the deliverance they feared) imploring death with outstretched hands to the gods, whom many thought together with themselves about to be involved in the last eternal night.

¹ The Bay of Naples was anciently called, The Bay of the Crater.

² Distant twenty-two miles.

³ This torrent of smoke proved fatal at Stabia to the Elder Pliny, who was there suffocated on the sea-beach. In the eruption 1631, a similar cloud was estimated to cover 100 square miles of country: men and beasts were struck dead by the electric fluid which issued from it in its progress.

Three days and nights were thus passed in all the anguish of suspense and uncertainty; many were doubtless stifled by the mephitic vapour¹; others, spent with the toil of forcing their way through deep and almost impassable roads, sunk down and died; while those who escaped spread the alarm, with all the circumstances of aggravation and horror, which their imaginations, under the influence of fear, suggested. At length a gleam of light appeared, not of day, but fire; which passing was succeeded by an intense darkness, with a heavy shower of ashes, to the degree that it became necessary to keep in motion, to avoid being fixed and buried by the accumulation. On the fourth day the darkness by degrees began to be dissipated, the real day appeared, the sun shining faintly as in an

¹ The mofete sometimes interrupts the progress of the excavations at Pompeii; where it is prevalent the vines will not grow.

eclipse; but all objects to the weakened eyes seemed changed, every thing being covered with ashes, having the appearance of a deep snow.

If this be the description of that most tremendous visitation, as it affected Stabia and Misenum, comparatively distant from the source of the calamity; what must have been the situation of the unfortunate inhabitants of Pompeii, of Herculaneum, so near its focus? Must we not conclude that, at the latter place at least, most of those not overwhelmed by the torrents of stony mud¹, which preceded others of flaming lava, burying their city sixty feet under the surface², were overtaken by the showers of volcanic matter in the fields, or drowned in attempting to escape by sea, their only hope, but which appears

¹ The lower stratum at Herculaneum appears to be a species of Tufa, which was deposited in a fluent state.

² Herculaneum is at present in some parts buried one hundred and twelve feet below the surface.

only to have afforded equally certain destruction?

The emperor Titus, conspicuous in his great qualities, here found every opportunity for their display. He immediately hastened to this scene of affliction; appointed *curatores*¹, persons of consular dignity, to set up the ruined buildings, and take charge of the effects of those who perished without heirs, for the benefit of the surviving sufferers; to whom he remitted all taxes, and afforded that relief the nature of their circumstances required; personally encouraging the desponding, and alleviating the miseries of the sufferers, until a calamity of an equally melancholy description recalled him to the capital, where a most destructive fire laying waste nearly half the city, and raging three days without intermission, was succeeded by a pestilence, which for some time carried off ten thousand persons daily.

¹ Suetonius in *Vitâ*.

The eruptions after that of Titus appear to have been of very frequent recurrence; but the first of consequence occurred under Severus about the year 200. The accompanying noise was heard as far as Capua. Dion Cassius informs us, that the summit of the mountain had then assumed the form of an immense amphitheatre, of which the present Monte di Somma formed the north-eastern half or wall; the rest having been thrown down at some later period, subsequent to which the now highest top containing the crater was formed.

After 305¹, Diocletian. The violence of the eruption which occurred in the reign of the emperor Leo² next attracted the notice of the historians³. The internal fermentation and unceasing convulsion which

¹ This eruption is doubtful, and was probably invented for the purpose of introducing St. Januarius, who about this time was put to death in the amphitheatre of Nola.

² Olybrius held the Western Empire.

³ Marcellinus.—Procopius de Bell. Got. lib. ii.

shook the mountain, accompanied by a series of tremendous explosions during the years 471, 472, 473, spread devastation over the adjoining country, and alarm throughout the rest of Europe, the surface of which was covered with an impalpable powder¹. At Constantinople the falling cinders, at one time struck such panic terror into the superstitious mind of the pusillanimous emperor, that, leaving the city, which he deemed devoted to destruction, he betook himself to St. Mamas²; and the day was ordained to be for ever annually marked for supplication. St. Januarius³ was sup-

¹ An impalpable powder of this description fell in rain during a procession of St. Nicholas, February, 1813, when the writer was at Zante. It tinged linen on which it fell of an ochreous yellow; after the shower the deposition lay on the decks of the ships in the bay in considerable quantity.

² Sigonius, *Imp. Occident.* lib. xiv. In a separated quarter of the city there was a church, palace, bridge, and hippodrome of St. Mamas. In the latter, one Andreas was whipt to death by order of the pious emperor Constantine Iconomachus, for excelling in the art of sculpture.

³ Baronius.

posed to have quelled the fury of the volcano, this being the first time he is said to have appeared.

Under Theodoric, 512, we find the mischievous effects to have been so severe, that the taxes were remitted to the people of Campania¹. The exhalation alone was so thick² and black, as to involve the country in darkness, while the noise and continued tremor excited universal terror; the cinders covered the transmarine provinces; clouds of sandy dust and fine ashes, poured with the force and impetus of mighty torrents, overwhelming the country to the tops of the trees, and every where converting the verdure of nature into the aridity of the desert.

In 556, Justinian the Great. The mountain uttered terrifying sounds, to the great alarm of the people; but no eruption took place³.

¹ Cassiodorus, lib. iv. epist. 50.

² Sigonius.

³ Procopius.

685 or 686. The country for thirty miles round was shaken by earthquake, and the explosions were attended by vast torrents of lava ; the city of Naples was supposed to have been saved by the interposition of St. Januarius, who, active in quelling its fury, was imagined in the air, over the volcano, by the superstitious, in whose minds it also foretold the dissolution of Pope Benedict II.

993, 1036, 1049¹. The explosions of Vesuvius had now entirely ceased to be looked upon as great operations of nature. They were only regarded as pranks of those supernatural beings, whose sole power over humanity was the infliction of evil ; the boundaries of hell were here supposed to be advanced amongst the abodes of the living, and the infernal fire exhibited upon earth, in terror to its degenerate inhabitants, who were hurried into the

¹ Cronico Cassinense.

abyss prepared for them, almost while life yet lingered over the remains of mortality.

An engine so well adapted to the purposes of priestcraft could hardly have escaped its professors. Accordingly we find an account written A. D. 1062, by B. Pietro Damiani, in Castigliano, which, although little illustrative of the history of Vesuvius, is curious as marking the age to which it was addressed; and affords better evidence of the continued activity of the volcano, than can be drawn from the imperfect testimonials of the historians of the age. He relates that:

In the neighbourhood of the mountain dwelt a most devout hermit; who, one evening seeing upon the road a quantity of black men, apparently negroes, driving in haste before them a vast number of mules loaded with fuel, accosted them, expressing his surprise at their appearance. He was answered, that they were all devils, that the fuel was to burn the

prince of Capua, who was then ill; and they added, that Juan, constable of Naples, although in good health, if they were not mistaken, would soon be in their power also.

The holy man, giving up the cause of the prince as hopeless, immediately betook himself to the constable; told him all he had seen and heard, and exhorted him, as the only way of avoiding this disagreeable alternative, to become a monk; to which Juan was easily persuaded, since upon inquiry he found that in the interim the prince had died: but, as he had received orders to join the emperor Otho, who was expected in a fortnight, for the purpose of driving the Saracens from Calabria; he deferred the execution of his pious resolution until the infidels were conquered: the consequence was, that he died before the emperor arrived; and we are assured, that at the moment of his decease Vesuvius burst forth into most

dreadful flames, bellowing from a mouth whence fire everlastingly issues; which fire, it is added, always flamed with proportionate vehemence, pouring out rivers of rosin and brimstone whenever any rich and wicked man died.

Damiani also considered it the receptacle of some souls not doomed to eternal damnation; for he states, that he himself knew a man, who was not only in orders, and a priest, but also chaplain to a dignified prelate, leaving his mother infirm at Beneventum, he was proceeding towards Naples, when he saw Vesuvius shoot forth a great body of flames; and from the midst he heard a sad and doleful voice, which he knew to be that of his mother. He noted the time, and afterwards found it agree with the very moment at which she expired.

1138. The eruption lasted forty days, and, assisted by a slighter one of the following year, seems to have exhausted the

energies of Vesuvius, since we find it from that date remaining in a state of comparative inactivity for nearly five centuries.

Ambrosius Nolanus relates an account of an eruption about 1500, and mentions having heard of another seventy years before. In the Annals of Italy we find one during the pontificate of Benedict IX: but the notices respecting these are uncertain. Meanwhile the neighbouring volcanoes were not inactive. The last eruption of Solfaterra was in the year 1198; Ischia ceased 1302; and the Monte Nuova, three miles in circumference, formed in forty-eight hours, 1538; while in the interim *Ætna* had sixteen explosions.

But the accounts we have from those who saw the crater of Vesuvius at the beginning of the seventeenth century, clearly lead to the conclusion, that this volcano must have been in a comparative state of inactivity for a considerable period.

Pighi, during the pontificate of Six-

tus V, compares the then existing crater to an immense amphitheatre, the arena of which seemed sunk to the bowels of the earth; the top surrounded by a vast bank of calcined stones; the sloping sides clothed with all sorts of trees¹: amongst these wild animals sought shelter²; for wherever the sun could penetrate, vegetation to a certain extent existed, except on one side, which was perpendicular and bare. By a winding way he descended, he thinks, nearly a mile; until the precipitous nature of the place and obscurity rendered further progress extremely hazardous: huge masses of volcanic matter and disrupted rock, obstructed in their descent by large trees³ torn up by their

¹ The space or winding valley between the two summits, called the Atrio di Cavallo, also afforded pasture, and in it were pools of water: it is now a scene of perfect desolation.

² Astruni contains wild boars in abundance.

³ These rather countenance the account of the eruption of 1500.

roots, contracted the space below ; but within he observed no signs of the volcano being in an active state ; although near the summit, on inserting the hand in the fissures, a heat might be perceived.

Braccini, who saw the mountain 1612, informs us, that the space between the two tops, called the Atrium, was then covered with vegetation, and afforded pasture. He computes the depth to which he descended in the interior of the crater to have been a mile. He was told that it was possible to descend two miles, and that at the bottom was a plain space set round with caverns, so dark that no one had ventured to proceed within them.

In 1619, Magliocco found a way down the sides of the crater, which, continually narrowing, was at length obstructed by a large fragment of rock : this, with the steepness of the place, obliged him to go on hands and feet ; thus passing it, the ruggedness of the rocky projecting sides

afforded him means of proceeding, until he arrived at the bottom, where in the obscurity he found a level space. In the midst of this was a huge mass of rock¹, which seems to have covered the opening to the abyss, as from the fissures around its base issued a cold and vehement current of air. He also observed three small pools of water, one of which was hot and corrosively bitter, a second extremely salt, while the insipidity of the third he compares to chicken broth without salt: it was of a high degree of temperature.

Braccini gives a detailed account of the tremendous rebursting forth of Vesuvius, 1631; which appears what might have been expected after five centuries of comparative repose. From this period the more authenticated history of the vol-

¹ Many masses of rock now lie around the base of the cone; one measures 19 feet in height by 66 in circumference, a second girts 100 feet, and is 17 high.

cano may be said to have commenced; thenceforward we find it seldom remaining more than ten years without an eruption. In the year 1764, Sir William Hamilton arrived at Naples and Vesuvius obtained an observer who has given every and most satisfactory information respecting its phænomena. It only remains to the more extended observation of modern science, to mark a few singularities in its geological formation.

The history of Vesuvius has been followed to a greater extent than necessary to elucidate the subject of the excavated city; but it has been presumed, that some acquaintance with an object of which the first phænomena were so fatal to Pompeia, would not be unacceptable. Sir William Hamilton's excellent accounts bring us nearly to the present day. From him we learn, that the lava does not always issue from the crater; in 1766, it burst forth from a spot half a

mile lower down, the adjacent ground quivering like the timbers of a windmill. The inflamed matter was so intensely hot at the source, as to prevent a nearer approach than ten feet, yet its toughness was such that stones thrown did not penetrate, but making a slight impression, were borne on by the current upon its surface. Sometimes it issues like glass in fusion; at others, assumes a more farinaceous appearance and comes out as meal from the grindstone; but its rapidity soon abates, and the extended surface from ten feet widening to more than a mile, becomes more sluggish. Here a boisterous sea arrested by a sudden frost affords the nearest resemblance to its appearance, while at its greatest distance it is a mere heap of stones: on cooling, which is an operation of years, it cracks with loud explosion¹.

¹ Sir W. Hamilton, three years after the eruption of 1767, fired a stick by thrusting it within one of the crevices.

The crater, as well as its internal opening, assumes various forms, and is acted upon by the casualties of the respective eruptions. In 1766, we find the inside containing a small plain or crust, from the midst of which arose a smaller cone. Of this the apex, gradually increasing, at length became 200 feet higher than the outer rim. The intermediate space was afterwards filled by the overflowing lava of succeeding eruptions; so that in 1779, we find the whole strengthened sufficiently to contain that material in fusion, which suddenly ejected with violence and descending upon its sides, added much to the strength of the boundary.

The explosion of 1794, was attended by the not unusual, on such occasions, scarcity of water in the wells and fountains, slight puffs of smoke issuing from the ground and subsequently the extensive internal fermentation, which affected

the neighbouring country as far as Beneventum, thirty miles distant, and even extended to Puglia. Fountains or jets of fire marked the commencement of the explosion, and issuing from a long rent in the side of the mountain, threw balls of fire in all directions; volleys of thunder, with darkness and agitation succeeded. At Naples for several hours every thing was in constant tremor; doors and windows swinging on their hinges, and bells incessantly ringing. At length, six hours after the commencement, the lava finding vent calmed the internal fever.

Innumerable had heretofore been the miracles worked by the exposition of sainted relics, and marvellous had been the interpositions of their influence in other parts during this occasion. But in vain to the terror-stricken inhabitants of Torre del Greco was the head of the patron saint brought forth in procession. In vain did the Archbishop oppose his

unliquifying blood to the fury of Vesuvius. The fiery torrent, uninfluenced by his presence, rolled on its course to the sea, laying waste and burying their town in its accumulation : but, of a population of 18,000, fifteen individuals only are supposed to have perished¹; the mass having with difficulty saved their lives, obliged to abandon all their goods and effects. Torre del Greco is perhaps reserved for the research of the curious; after another interval shall have elapsed, its images may be again brought forth, and another museum may be formed of its remains when that of Portici shall exist only in the pages of the antiquary.

¹ Many escaped next day over the scorizæ upon the surface of the burning lava: and thus did a fire-work-maker save his stock in trade and gunpowder; his house having been surrounded, but not entered, by the lava.



PUBLIC WAYS.—TOMBS.

THE Public Ways ranked amongst the most important of the works of Roman magnificence. Amazing labour with vast expense, were devoted and combined in extending them from the Capitol to the utmost limits of the known world; and in many instances they seem to have been calculated by their construction to

outlast the empire, of which they had, not inaptly, been termed the arteries.

Nor was their construction alone the object of solicitude; the care of looking to their repair was not thought unworthy the greatest men of the republic. None but those of the highest rank were eligible to the office of superintending that service, and we find Augustus himself taking the charge of a district.

The Appian Way, the most ancient as well as most noble, being distinguished by the epithet of *regina viarum*, as originally made by Appius Claudius the Censor, extended from Rome to Capua¹. It was composed of three strata; the lower, of rough stones or flint cemented together, formed a foundation or statumen; the middle stratum or rudera was of gravel; the upper of well jointed stones

¹ Livy, ix. 29. Procopius at the distance of nearly a thousand years, mentions it as still entire.

of irregular forms. It remains in many places perfect to the present day.

From the Appian Way at Sinuessa, that afterwards called the Domitian branched off to Puteoli and Baia; while other ramifications continued along the coast through Herculaneum to Pompeii, where the Sarnus was crossed by a road, which immediately dividing might be pursued to Stabia or Nocera.

Pompeii might also be approached from the other side of Vesuvius through Nola by the Popilian Way, which ran through that city to Reggio¹.

These ways, conducting through a country naturally enriched by all the varieties of nature, were further embellished with the most beautiful objects of

¹ Notwithstanding the excellence of their roads, the Romans travelled at best but slowly. Augustus took two days to go from Rome to Præneste, 25 miles. Horace, in his journey to Brundisium, takes the same time to go 43 miles; but he thinks an expeditious traveller might do it in one day. There are, however, instances of extraordinary speed.

art. Temples, *ædiculæ*, triumphal arches, sepulchres, villas, groves, gardens, were thrown together in the most picturesque irregularity; porticoes afforded shade, and inns shelter, refreshment or repose to the traveller, who beheld, as he approached, the increasing capital thus stretched out in beautiful and endless suburbs¹; for the Romans in this prosperous age, were very far from entertaining a suspicion that it could ever become necessary to surround the seat of empire with walls.

The sepulchres occupying the sides of the public ways, of course varied in magnificence, according to the taste or spirit and affluence of the patron; by whom they were considered to be all that remained to him after life; the only property which did not descend to, and was not liable to be squandered by the extravagant heir. Their beauty and interest

¹ *Exspatiantibus tectis multas additas urbes.*

were increased, not more from the taste, or want of it, displayed in the architectural decoration and the picturesque groups they combined, than from the inscriptions they presented, which were oftentimes as instructive as the style and diction were varying. If the traveller obeyed the invitation, *siste viator*, he might pause to smile at the last lingering of human vanity, or contemplate the scanty notices of those who had successively contributed by their courage and talents, to support in difficulty the state, or enlarge the empire until its limits were unknown. Indignation might be excited at the sumptuous monument of the barber of Augustus or freedman of Claudius, while Pompey or Cato had little or no memorial to mark the place where their mortal remains were deposited¹; but the philosopher could content himself in the reflec-

¹ Marmoreo Licinus tumulo jacet at Cato parvo;
Pompeius nullo. Credimus esse Deos? MART.

tion, that however birth or fortune might vary the lot of the living, time would ultimately put a period to all distinction; since even marble could not ensure immortality.

Miramur periisse homines ? monumenta fatiscunt.

Mors etiam saxis nominibusque venit :

. . . . sunt fata Deum, sunt fata locorum ¹.

Mausolea were sometimes erected, the expense of which, as in the instance of Mausolus, impoverished the state which reared them; but this was reckoned amongst the wonders of the ancient world. Not less splendid were those of Porsenna at Clusium; of Augustus, surmounted by his statue in bronze; or that of Hadrian; each of which might have been considered an additional marvel, had not buildings of such magnitude ceased to be rare at Rome, for the embellishment of which capital they were reserved.

¹ Ausonius—Stattius.

The sepulchral monuments of the ancients are certainly to be sought for without the entrances to their cities ; for although the very illustrious were sometimes honoured, by public decree, with sepulture in the forum and public places within the walls, yet this was a distinction but rarely conferred and by some cities never allowed. In the early ages of society, indeed, a different practice appears to have prevailed ; for the constant apprehension of attack under which the smaller states must have existed, would naturally prevent their exposing the remains of those most beloved in life, to the possibility of indignity from a victorious and generally remorseless enemy.

Thus we find an ancient law of the Thebans ordained that no man should build a house, without therein providing a proper burial place for the family ; and a similar custom was observed with the early Romans, whose dead were deposited

within their dwellings¹, until the law of the twelve tables forbade any corpse being either interred or burnt within the city². That this ordinance was not strictly complied with, may be inferred from the frequency of its renewal.

Two motives have been imagined for the enactment of this law; pollution was thus avoided, and a great source of infection removed³. It might also have been observed, that the old practice afforded considerable security against the detection of private murder.

To the same causes, as well as protection from violation, we may refer the custom of burning the dead⁴. The Egyptians, less apprehensive of an enemy,

¹ *Doliis aut vasculis*: in a species of receptacle of a triangular prismatic shape, formed of three large rectangular tiles, with two triangular closing the ends.

² *Hominem mortuum in urbe ne sepelito neve urito. Cic.*

³ *Isid. xiv. orig. 11.*

⁴ The custom of burning the dead seems to have fallen into disuse in the time of Macrobius, 4th century.

took, on the contrary, the greatest care to preserve the remains of mortality; and the Lacedæmonians, whose every law breathed defiance and contempt of their neighbours, and whose every institution was formed for the purpose of inspiring attachment to their homes, do not appear to have adopted this practice. They were ordered by Lycurgus to bury within the city¹.

The veneration with which the ancients viewed their places of sepulture, seems to have formed the foundation upon which was raised their boundless mythology, and in some probability introduced the belief in national and tutelary gods, as well as the practice of worshipping them through the medium of statues: for the places where their heroes were interred,

¹ This was also the custom of the Tarentines, in conformity with the response of an oracle, which pronounced that their city should flourish in proportion to the number of inhabitants it might contain.

when ascertained, were held especially sacred¹; and frequently a temple erected over their tomb hallowed the spot. It was thus the bodies of their fathers, buried at the entrance to the house, consecrated the vestibule to their memory², and gave birth to a host of local deities, who, never forsaking, were supposed to hold that part of the dwelling under their peculiar protection.

Removed from the dwelling-houses to the highways, the tombs of the departed were still viewed as objects of the highest veneration. Every honour was rendered, and respect observed, which could tend to hallow them in the eyes of the living; while the strictest laws were instituted against the violators of their sanctity,

¹ Ubi corpus demortui hominis condas, locus sacer esto.

Cic.

² The statues or likenesses of a man's ancestors were placed in the vestibule, where also the corpse of the defunct was laid out on a couch, the feet towards the gate.

GELL. xvi. 5.

whom the avenging goddess was supposed to pursue even beyond the grave¹.

But some families still had burial places at their country-houses; not choosing to have their names exhibited to the popular gaze, or their memory recalled to animadversion.

And thus Propertius :

Dii faciant, mea ne terra locet ossa frequenti,

Qua facit assiduo tramite vulgus iter.

Post mortem tumuli sic infamantur amantum,

Non juvat in media nomen habere via.

while it appears to have afforded a peculiar prospect of gratification to others, that each passer-by should wish them farewell.

T. LOLLIUS

HIC · PROPTER · VIAM · POSITUS

UT · DICANT · PRAETEREUNTES

LOLLI · VALE

But it seems to have required the

¹ Nemesis was thought to have especial care for the honour of the dead.

² Gruter.

continual infliction of penalties to restrain the rich, whose vanity constantly prompted them to infringe the sumptuary laws, both in the length of their epitaphs and the cost of their monuments; which were usually decorated with marble or highly ornamented and expensive stucco work; with relievos, sometimes painted, alluding to the profession or habits of the deceased, or subjects expressed in far-fetched allegory.

Low relievos in stucco seem to have been used by the ancients very frequently, to give effect to those paintings which were intended to be left open to the air; as may be observed in many instances at Pompeii, where the tomb of Scaurus presents a prominent specimen. Modern painters would entertain but a mean opinion of the talents of those who could resort to this expedient to give relief to their representations; nor would sculpture now be deemed to receive improvement

from the assistance of the sister art: yet we find Parrhasius¹ painting the work of Mys on the shield of the brazen Minerva of the Acropolis of Athens, while the brother of Phidias, according to Pliny², was employed in a similar work at Elis.

Tombs in various parts of Asia Minor observed by the writer have been thus embellished. Upon a sky-blue ground figures sculpt in very flat relief, were covered with minium³: indeed most low reliefs, not excepting those done under the eye of Phidias in the Athenian Acropolis, were so finished, if not formed for that express purpose.

Petronius may be referred to for some idea of the general intention in these representations upon the sepulchres of the ancients. The structure being raised, Trimalchio desires that the likeness of

¹ Pausanias Attic. 28.

² H. N. xxxv. 8.

³ And see Pausanias Achaic. 26.

his dog may be formed at the feet of his statue, and the monument be adorned with garlands and representations of the combats which would take place at his funeral, as by such means he trusted his memory would survive; that the enclosure should extend a hundred feet in front and two hundred in depth, trees of different species being planted to form a grove within, around his remains; since he held it to be a mistaken idea, that those dwellings which could but be temporary should be alone worthy of care, while these which were to be inhabited for ever were to be neglected. He provides against any indignity being offered, or nuisance committed, by leaving to one of his freed-men the care of watching the depository of his remains¹; and would have particularly expressed, that it descended not to his heir.

¹ Ne in monumentum populus cacatum currat.

Upon the monument was to be carved a ship under full sail, in which he should be represented sitting, clothed in magisterial robes and insignia, pouring out riches upon the multitude; also a triclinium, and the people feasting therein.

At his right hand to be placed the statue of his wife, with a dove, and holding a dog by a chain; amphoræ also well secured, while one was to appear broken, and upon it a boy weeping the misfortune: the whole to be surmounted by a sun-dial; that the eye of the traveller, willing or unwilling, might be attracted to the inscription recording his name, modesty, riches, and good fortune, together with any thing else in his praise his heirs might think proper to add.

Frequently there were placed, at or within the sepulchre, the statues of the relatives or particular friends of the deceased; and thus the bust of the poet Ennius is mentioned by Livy to have

occupied a place in the tomb of the Scipios.

We are informed by Cicero, that enclosed places of burial were prepared for the poor and slaves at the public expense¹, although private munificence sometimes bequeathed land for that purpose.

We may learn also from the same author, that the cost of burial-places in general was partly met by the public; and thus we may presume the sepulchral triclinium at Pompeii to have been formed, for the accommodation of those friends and relatives who might be inclined to do the customary honours to the memory of the deceased. Here a repast was provided, whereat his merits were extolled, and departure condoled. The party were

¹ Hoc miseræ plebi stabat commune sepulchrum.

HOR. Sat. I. viii. 10.

And here the dead bodies of malefactors were thrown.

Post insepulta membra different lupi

Et Esquilinæ alites.

HOR. Epod. v. 99.

dressed in white, the tomb adorned with flowers¹ amongst which the rose was frequent². Although wine was drunk, the repast was frugal; an edict of Numa forbade fish not having scales, lest the cost should be thereby increased; merriment was abstained from, being considered indecorous, at that which was intended for the solace of the friends, gratitude to and memory of the deceased, as well as propitiatory to the infernal deities³.

A provision was sometimes made by will for defraying the expenses of this celebration; as we learn from an inscription upon a monument found at Ravenna, wherein it is stipulated that this should take place annually, the tomb being adorned with roses. On another at Rome a simi-

¹ *Atque reliquis senior veteres veneratus amores
Anno constructo certa dabit tumulo.* TIBULLUS.

² *Τοδε και νεκροισ αμυνηι.* ANACREON.

³ Suetonius says, pantomimics were introduced, who imitated the manners of the deceased.

lar observance and ceremony is enjoined, with a sacrifice to Pluto, Proserpine, and the infernal gods ; the remains to be eaten by the company. The disappointed heir was apt to neglect this ceremony ¹.

To the custom of honouring excellence even after life, the historian Polybius refers, in a great measure, the cause of the higher qualities and superiority of the Romans over their enemies ; for, says he, this public institution excites the emulation of the rising as well as existing generation. When a man whose life has been worthy of imitation departs this world, his remains are still respected ; and, amongst the honours rendered, his corpse borne to the forum is there placed at the rostrum, so that it may be to all conspicuous ; the surrounding multitude is addressed by his son or nearest relative, who, ascending the rostrum, panegyricizes his good qualities, and recounts the various exploits he

¹ Catullus.

has done to the advancement of his country's interests or glory; the memorable actions of his life are extolled, events in which, most probably, many present have borne a more or less distinguished share, or taken a particular interest; thus the praise bestowed upon the deceased becomes identified with their own, their finest feelings are awakened, and the loss of an individual becomes a source of public sorrow and sympathy.

With the accustomed ceremonies consigned to the tomb, he is not forgotten; his enshrined image, the features and even complexion most accurately expressed, is placed in some conspicuous part of the dwelling he inhabited; on solemn occasions adorned it is disclosed. When any of his posterity, after rendering themselves eminent, close the last scene of life, these busts are again brought forth; and, that the representation may be in all respects complete, clothed in the embroidered

robes of the several dignities they had attained, and preceded by the appropriate insignia of the various offices they had respectively held, are in chariots drawn in solemn procession. Arrived at the forum, the same curule chairs receive them with which when alive they were privileged. The orator, when the exhausted virtues of the recently deceased no longer afford him subject for eulogy, turns to those whose venerable likenesses recall to his imagination the celebrated deeds and various exploits they had performed, and which led to the honours by which they had been distinguished: he shows that, animated by the example of his predecessors, each in succession proved himself not unworthy his ancestors; and thus in the minds of their descendants infuses the hope of obtaining honourable fame, by the performance of every great and worthy action; for what spectacle can be more beautifully noble, and who can without

emotion behold the living, breathing likenesses¹ of those whose prudence and skill, in the ardour of victory, only sought opportunity for magnanimity, and whose courage, undeterred by adverse fortune in the ignominy of defeat, only found new occasion for its display?

¹ To modern feelings it is difficult to conceive other than ludicrous effects from the display of a wax-work ancestry; yet we have the testimony of more than one ancient to the good result of such exhibition.

Sæpe audiui, Q. Maximum, P. Scipionem, præterea civitatis nostræ præclaros viros, solitos dicere; cum majorum imagines intuerentur, vehementissime accendi.

SALL. Bel. Jug.

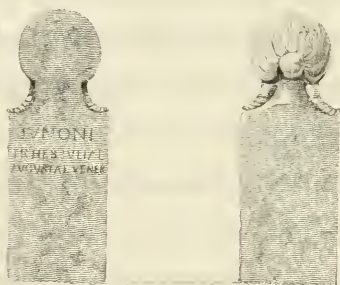



STREET OF THE TOMBS.

APPROACHING Pompeii from Naples, both sides of the road, for nearly a furlong before entering the city, are occupied by tombs and public monuments, intermixed with shops; in front of the latter, arcades were constructed, affording shelter from the rays of the sun or inclemency of the weather. The carriage way, or *agger*,

exhibiting the tracks or ruts¹ worn by chariots, is narrow, seldom exceeding fourteen feet in width², with footways or *margines* on each side, varying from four to six, elevated above the road about a foot, and separated therefrom by a curb³ and guard stones, raised about sixteen inches, and placed at intervals of from ten to twelve feet asunder. The whole of the road is formed of lava in irregular shaped blocks, from ten to fourteen inches thick, originally well jointed and put together: indeed its state of preservation sufficiently shows the perfection of the principle upon which it was constructed. This⁴, although the principal entrance to the city, is not

¹ These ruts are sometimes four inches deep, the wheels seem to have been about three inches wide, and from three feet to three feet six inches apart. The wheels of a modern carriage are about four feet six inches.

² The great street within the gate is about 21 feet; including the footways, 33 feet.

³ In the curb-stone frequently occur holes for passing the halter.

⁴ See plate 19.

striking for its beauty, and is small in its dimensions. The walls of brick and rubble work are faced with stucco, which is covered with nearly illegible inscriptions of ordinances, &c. The centre archway is in width about fourteen feet seven inches, and might possibly have been twenty high; but its arch does not remain: it therefore in size scarcely equals that entrance to the city of London called Temple Bar. On each side were smaller openings for foot passengers, four feet six inches wide, their height being about ten. The road rises considerably into the city.

On the left, before entering the gate, is a pedestal, which appears to have been placed for the purpose of sustaining a colossal statue of bronze, some fragments of its drapery having been there found: this possibly was the tutelary deity of the city. On the opposite side is an arched recess, around and without which seats are formed; in the centre was an altar or

pedestal. This alcove, we may presume, was sacred to the god who presided over gardens and country places; as in it was found a most beautiful and exquisitely wrought bronze tripod, supported by satyrs, with symbols emblematical of that deity: it is now transferred to the Royal Museum at Portici.

Pan, whose feast was in the same month as the *feralia*¹, was probably here worshipped.

Within this recess was formed a human skeleton, of which the hand still grasped a lance. Conjecture has imagined this the remains of a sentinel, who preferred dying at his post to quitting it for the more ignominious death which, in conformity with the severe discipline of his country, would have awaited him.

It may be remarked, that the street of the tombs, as far as hitherto discovered, contains the monuments of those

¹ February 15.

alone who had borne some office in the state, and that in most cases the ground on which they are respectively erected was voted by the public. From the latter circumstance it may be inferred, that this quarter was especially reserved for that purpose, while we may presume that the places appropriated for general sepulture were more removed from the city.

It may also be observed, that these sepulchres are only on the east side of Pompeii. Livy informs us, that when Hannibal had planned the taking of the city of Tarentum, by the preconcerted treachery of Philumenos, an inhabitant, he was to approach that city towards the east, to the gate called Temenida, and at this gate were the tombs of the Tarentines.

About a furlong distant from the gate called of Herculaneum, is the villa which has been named Suburbana, excavated in 1775: the entrance is from the road or

street of the tombs : at it were found the skeletons of two individuals ; one held a purse containing many coins, medals, &c. with the key of the door, while his companion had probably attempted to escape, with some portable moveables and vases of bronze, which were found near them¹. This house, placed upon the edge of the declivity which slopes towards the sea, consisted partly of two stories, the upper on the level of the street. It was spacious, and near the entrance was a bath with all the necessary appendages ; in the rear the best rooms opened upon a terrace, running the whole width of the house, and overlooking a garden or xystus, about thirty yards square ; this was surrounded by a covered walk or portico continued under the terrace ; at the further extremity a small temple, the roof of which was supported by six columns, projected towards the

¹ Many other skeletons were found during the excavation of this street.

villa ; and in its front a bath, or basin, occupied nearly the centre of the garden.

The lower apartments under the arcade were paved with mosaic, coved and beautifully painted ; as also was the greater part of the villa. One of the rooms had a large glazed bow window ; the glass was very thick, and deeply tinged with green : it was set in lead, like a modern casement.

In the cellars were many large earthen wine vases, ranged in order against the walls : they had become full of an earthy substance. Hither twenty-three of the family had betaken themselves for shelter and refuge. Various ornaments, as earrings, bracelets, were found with their skeletons ; together with some few coins of gold, silver, and brass, chiefly of the emperor Galba. It is presumed that these individuals died from suffocation ; since the volcanic matter here penetrated in so fine a powder, that the forms of their per-

sons and apparel remained impressed in the indurated matter. The mould of the bosom of one is yet shown in the Museum of Portici¹.

In that part of the lower story removed from the covered portico, the rooms more simply finished contained spades, and other implements of husbandry: to this division of the house was a separate entrance.

This has been called the villa of Cicero: M. Millin names it of Arrius Diomedes. The former, we know, had a house near Pompeii²; the latter was one of its magistrates; but there appears no real foundation for deciding this to have been the dwelling of either the one or the other³.

¹ It was Sir William Hamilton's opinion that this substance was deposited in a fluent state. The body in question was found many feet above the ancient level. She had probably struggled for some time against the continued showers of ashes, until sinking exhausted, she was covered with a slighter stratum, through which subsequent rains might have penetrated.

² Letters to Atticus.

³ The plan is shown in Plate II. See also Plates 20—21.

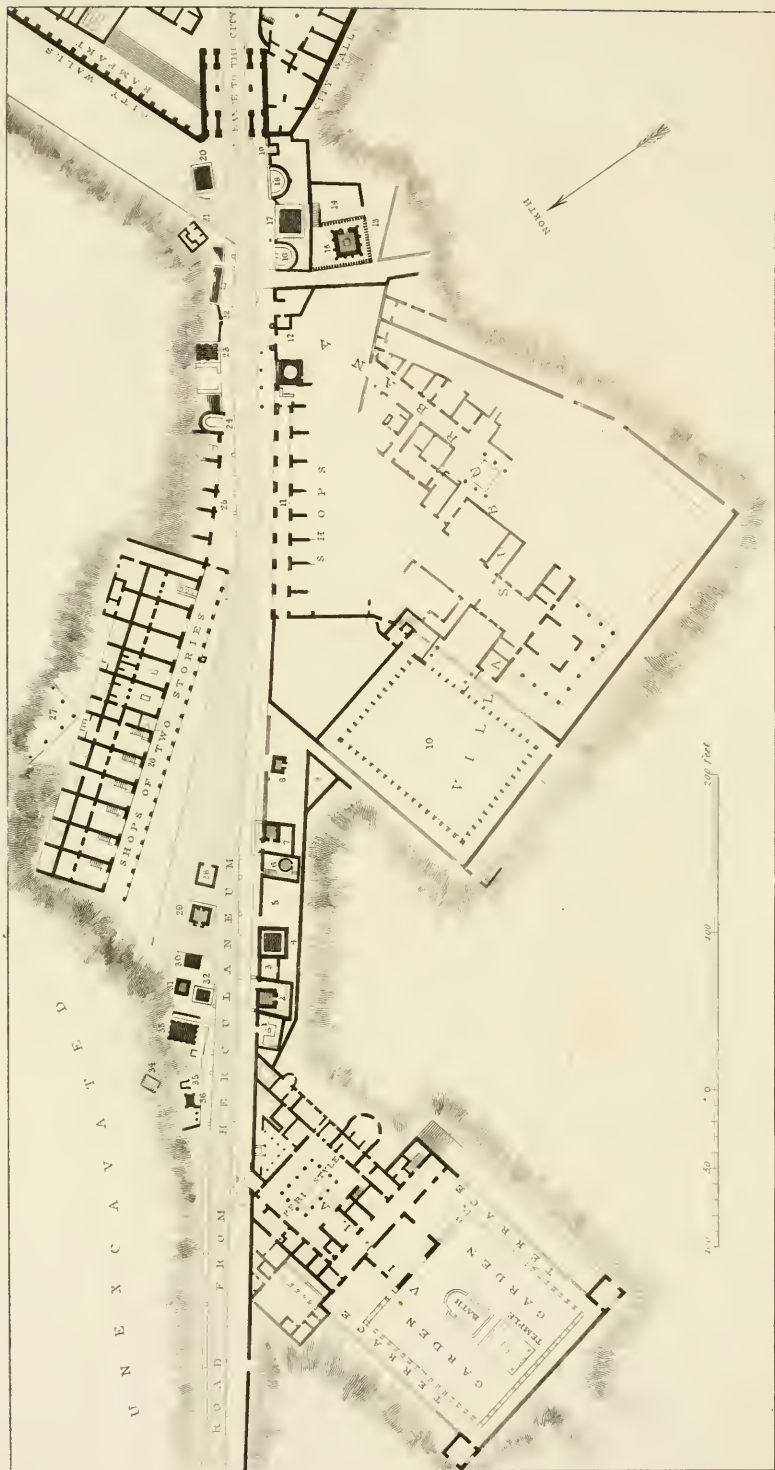

Plan used by W. Lowry

PHILAE TEMPLE OF THE TOMBS

PLATE II.

STREET OF THE TOMBS.

- 1 THE Triclinium. This does not appear to have been the property of an individual; at least no inscription remains to point out by whom it was prepared. The enclosed space was open to the sky; and the walls, covered with stucco, were painted in compartments¹. A pediment raised on that next the street is one of the frequent instances of bad taste to be observed at Pompeii: under it was the entrance, little more than four feet high. Opposite, around three sides of a pedestal formed to sustain the table, was a raised seat, or bank, about 1 foot 9 inches in height, upon the inclined surface of which, lecti or mattresses, were spread for the party to recline. This triclinium seems capable of affording space for nine persons, who were so placed that the feet were kept on that part farthest removed from the front; the head of every succeeding individual being near the bosom of his neighbour. The table, which was removeable at

¹ Plate IV.

pleasure, was a great article of luxury and expense. It was frequently of silver, or curiously inlaid; being, both in this respect as well as form, very similar to that used by the Turks and Greeks of the present day. Between the table and the door-way was a circular pedestal, or altar: here was made the offering to the infernal gods, who were propitiated on these occasions.

Triclinia, sometimes ornamented with columns, were also erected for public dinners, or use of the priests and colleges¹.

- 2 Adjoining the triclinium is the tomb of Naevoleia Tyche, occupying nearly one side of a small enclosure, or septum, in which it is placed, leaving barely space sufficient to pass to its rear, where is the entrance to the interior by a wooden open framed door². The cippus, or pedestal with which the tomb is surmounted, raised upon two steps, is faced with marble, and sculptured upon three sides. On that next the street is an inscription, stating that Naevoleia Tyche, during her life, had raised it for herself and C. Munatius Faustus, Augustal³, and Pa-

¹ Muratori, 119. 1. Triclam cum columnis et mensis et maceria. S. P. D. D.

² Plate V.

³ The Augustals were magistrates elected by the decurions to hold jurisdiction over sacred matters. The learned differ as to their duties. Reinesius supposes them magistrates; Walpole, (see *Herculanensia*,) priests. But Trimalchio was augustal, though no priest. They were entitled to the fasces.

ganus, to whom the decurions, with the concurrence of the people, decreed the honour of the Bisellium¹, on account of his worth; and also for her and his freed-men and women.

NAEVOLEIA · I · LIB · TYCHE · SIBI · ET
 C · MVNATIO · FAVSTO · AVG · ET · PAGANO
 CVI · DECVRIONES · CONSENSV · POPVLI
 BISELLIVM · OB · MERITA · EIVS · DECREVERVNT
 HOC · MONIMENTVM · NAEVOLEIA · TYCHE · LIBERTIS · SVIS
 LIBERTAESQ · ET · C · MVNATI · FAVSTI · VIVA · FECIT

Under this was a basso relievo of many figures, representing, perhaps, the customary offering to the infernal gods; and over the inscription was a portrait, probably of Naevoleia herself: it forms part of a border surrounding the whole.

On the north side a vessel is represented, the prow ornamented with an armed head; a man sits guiding the rudder. This has been taken to denote the profession of Munatius; but it is, perhaps, allegorical. The full sail may have been chosen to indicate the uninterrupted prosperity and success of his worldly endeavours². On the south side was the Bisellium with which he was honoured.

To the left of the entrance to the interior of

¹ To the Bisellium was attached the privilege of the best place at the shows, as well as some other advantages.

² See page 84.

the tomb is a small stele, bearing an inscription relative to one of the family.

C · MVNATVS
 ATIMETVS · VIX ·
 ANNIS · LVII

- 3 An enclosed space, about fifteen feet square, containing three stele: the tops of these are carved in some measure to represent heads¹; a lock of hair being twisted towards the front, which is quite flat; upon this was probably painted a likeness of the person to whose memory it was placed. They very much resemble Turkish tomb-stones of the present day, surmounted with a carved turban. Two of them are inscribed,

NISTACIDIVS NISTACIDIAE
 HELENVS · PAG SCAPIDI

In the front of the wall separating this enclosure from the street, is a panel, containing an inscription, by which we are informed that it is fifteen feet square, and was the burial-place of Nistacidius.

NISTACIDIO · HELENO
²PAG · PAGI · AVG
 NISTACIDIO · JANVARIO
 MESONIAE · SATVLLAE · IN · AGRO
 PEDES · XV · IN · FRONTE · PEDES · XV

¹ See Vignette, page 90.

² The 14 regions of Rome were by Augustus divided into 424

- 4 Tomb of Calventius Quietus, placed in the middle of an enclosure, about seventeen feet square, which it nearly fills. No entrance has been found to the interior. On the back wall a pediment is raised; in the tympanum two winged figures are represented, supporting an uninscribed tablet. The monument or cippus itself, about 5 feet 6 inches in front, is faced with marble. From an inscription next the street, we learn that it was erected to Calventius Quietus, Augustal; to whom, for the faithful discharge of his duty, by the decree of the decurions, and popular vote, the honour of the Bisellium was given.

C · CALVENTIO · QUIETO ·
AVGVSTALI ·

HVIC · OB · MVNIFICENT · DECVRIONVM ·
DECRETO · ET · POPVLI · CONSENSV · BISELLII
HONOR · DATVS · EST ·

Underneath this is a representation of the Bisellium, included in the same panel, on each side of which is a narrow compartment, or pilaster. The cippus has a richly ornamented cornice, and base-moulding. On the sides, between pilasters

vici; over each of these was appointed a magister, whose office was somewhat similar to our constable. The pagus is by Tacitus distinguished from the vicus, of which it was probably a further division; or, possibly, the paganus pagi was in the suburbs and country towns an officer whose functions were similar to those of the magister vici of the city.—SÜETONIUS—VICTOR—DRO. Paga was also a tomb.—ISIDOR. *in Gloss.*

similar to those of the front, are civic or oak wreaths.

5 A vacant space, about 33 feet in front; one small stele alone remains. Probably the ground was unappropriated.

6 This tomb, although uninscribed, is handsome, about 17 feet high; the exterior is of stucco. The space or area in which it is placed is not rectangular. The access to it from the street is through a narrow and low door-way, 3 feet 3 inches high. A flight of steps leads up to the rear, where another equally small door conducts to the interior: this, also circular, is about six feet diameter. The walls, of tufa, stuccoed, are tastefully painted, and crowned with a dome of a singular bell-like form, on the flat top of which is painted a face, or Medusa. Some cinerary urns, of coarse earth, were found within.

7 Tomb of Scaurus.

This monument is the most singular and curious of all the tombs hitherto discovered at Pompeii, and remarkable in being covered with extremely low relievos¹, painted, of gladiatorial combats. The gladiators of Ampliatus, whose names and fate appear to have been written over

¹ The paintings of modern Greece are thus relieved: γραπτοι τυποι was the term, probably, employed to designate this species of japan work. The tupoi were impressed or cast relievos, whether of metal or plaster.

Σιδηροῖα τοῖς δ'ασπίδος τυποῖς ἐπην.—EURIP. *Phoiniss.*

their likenesses, lions, bears, panthers, bulls, wolves, and rabbits, with dogs, stags, and non-descripts, all seem to have been brought upon the scene for the entertainment of the Pompeians, and satisfaction of Scaurus' ghost.

A marble slab was found near the tomb: on application it appeared to have originally belonged thereto. It has been fixed in its place, and states, that the monument was erected by Scaurus to his son¹ Aricius Scaurus, duumvir² for justice, upon the ground the decurions had voted for that purpose; they having at the same time decreed that an equestrian statue of him should be erected in the Forum, with two thousand sesterces for the celebration of his funeral obsequies³.

*RICIO · A · F · MEN ·

SCAVRO

IIVIR · I · D

*ECVRIONES · LOCVM · MONVM ·

∞ ∞ IN · FVNERE · ET · STATVAM · EQUESTR

*ORO · PONENDAM · CENSVERVNT

SCAVRVS · PATER · FILIO

¹ The first letter is supplied, but there can be little doubt.

² The duumvirs, so called from their number, were magistrates who in corporate cities exercised similar functions to the consuls at Rome. They were chosen from amongst the decurions, or senators.—CICERO—TACITUS. The qualification for the latter dignity was the possession of a hundred thousand sesterces; about 800 pounds.—PLINY. They were *conscripti*; the senators, *patres conscripti*.

Human blood must have been cheap, when 16*l.* 2*s.* 11*d.*

The access to this tomb is through a low door¹, opening into a septum 19 feet square, in one angle of which the monument, 12 feet 9 inches by 10 feet, is placed. It is entered by the side: the undecorated interior, about 7 feet square, is vaulted, and surrounded with small niches, four on each side, except that of entrance, where the space of two is occupied by the doorway. In the centre is a square pillar, which reaches to and supports the ceiling, leaving a space round of not more than two feet: it is pierced each way with a niche, perhaps for a lamp. An opening for light was opposite the door².

- 8 A space of more than eighty feet in front next occurs. Upon it is placed a single tomb, and small stele, of which the details are not remarkable: the former is unfinished. In the rear of this,
- 9 Is a triangular enclosed space, to which there does not appear to have been any entrance.
- 10 Garden, with a covered portico, belonging to a

could produce so much upon the arena; but as the stone is here broken, there might have been another thousand.

¹ Five feet 3 inches high, hardly 4 feet wide; the door of the tomb is 4 feet high, 2 feet 2½ inches wide; the enclosing wall is 7 feet high.

² Sylla was father-in-law to a Scaurus, who was a great corrupter of Roman manners. He built a theatre for 30,000 persons, with 3000 brass statues; and 360 columns, of which 120 were glass, 38 feet high.—PLINY, 36—24.

villa not fully uncovered. It may be observed that the ground slopes south-westward from this, and affords a fine view of the sea.

- 11 Arcade, under which were shops.
- 12 Entrance to a villa. On each side the doorway are low, hollow, conical frusta, apparently placed for the purpose of protection to the trunks of trees. Perhaps vines may have been trained over the columns in front of this doorway.
- 13 About this spot were two subterranean depositaries, now covered up, in which cinerary urns were discovered; one of glass, with a cover of the same material, was placed within another of baked earth, and the whole enveloped in a third of lead.
- 14 A space, through which was the way, by a flight of steps, to the tomb:
- 15 This was about 19 feet square, placed within an elevated area, surrounded by a dwarf wall, the upper part of which is pierced with small circular-headed perforations, forming a sort of balustrade: four fluted semi-columns on each of its sides upheld the epistylia and terra cotta roof. In the decoration of the latter some representations of scenic masks, *personæ* in that material here found, were probably used.

Several ill-executed marble statues, now in the Royal Museum, were found in the interior, which was set round with niches: the walls were painted; in the centre was a large pedestal: the exterior, with the columns of brick and rubble

work, coated with stucco, now much dilapidated, was originally handsome.

- 16 A semi-circular seat, raised upon a high step; it is about 17 feet in diameter, and bears an inscription, which declares it to have been dedicated to the public priestess Mamia, daughter, perhaps, of Porcius, to whom the decurions had decreed a place of sepulture.

MAMIAE · P · F · SACERDOTI · PVBLICAE · LOCVS ·
SEPVLTVR · DATVS · DECVRIONVM · DECRETO

This inscription runs, in one line of large letters, round at the back of the seat; each extremity of which was carved with a representation of a lion's foot and claw.

- 17 Sepulchre, which, stripped of its external facing, exhibits only the rough masonry, placed upon a brown stone basement: here was found a Doric frieze of the same material, which probably belonged to this monument. Between it and the seat last mentioned, upon a small block, is an inscription, stating that a space, 25 feet square, had been decreed by the decurions for the place of sepulture of M. Porcius.

M · PORC · M · F
EX · DEC · DECRETO
IN · FRONTEM · P · XXV
IN · AGRO · PED · XXV

The space occupied by this tomb, or rather that

between the two semi-circular seats, is about this dimension.

Some of the scattered fragments found about this quarter formed, doubtless, the more ornamented exterior of the tomb of M. Porcius; though we are inclined to conjecture that it was never completed. An inscription in the theatre informs us that Marcus Porcius, son of Marcus Porcius, was one of the duumvirs to whom was committed the superintendence, and funds for the erection, of the covered theatre. Prompted by this service, the decurions, perhaps, decreed him a place of sepulture, which was marked out by the memorandum in question, placed at one corner of the ground selected; and we would imagine Marcus Porcius, erecting to himself posthumous celebrity, and in composing epitaphs, consuming that time which was fast advancing to swallow up him and his community for ever.

- 18 Semi-circular seat, raised upon two steps; it is about 21 feet in diameter, and bore an inscription, now in the Royal Museum. The two extremities of this seat are finished with a griffin's leg and claw.
- 19 Alcove of the rural deity. The interior was painted in fresco, in compartments. Upon a pedestal in the centre was found the tripod mentioned page 94, as also a human skeleton.
- 20 Pedestal of stone, which is said to have sustained

a colossal statue: the mouldings of the base are of white marble.

21 Branch of the road to Nola.

Several tombs, or ornamented structures, were erected about this spot, the exact forms of some of which cannot now be ascertained, while others leave no room even for conjecture. Amongst them were a circular edifice of stone, adorned with columns, and a cylindrical stele, or cippus, 8 feet high, of the same material.

23 Tomb, faced with stucco, upon a basement of stone; a long slab, probably bearing an inscription, appears to have occupied the space between the two angular pilasters, in the principal front. Between the three pilasters of the side were suspended festoons. From this tomb, towards the entrance to the city, ran a wall of opus reticulatum, in which were inserted two altars, marked on the plan 22.

24 An arched alcove: the semi-circular end is covered with a semi-dome; the whole interior is painted, and a seat runs round the inside. This recess appears to have had a similar destination with that on the right of the entrance to the city.

25 Shops.

26 Arcade, under which were shops: above is a terrace, with others, and the part of a house, 27.

28 Enclosed space, dividing the two roads. The insulated situation of this would probably justify

the conjecture, that it was an ustrina, or unwrought¹ foundation for the erection of the funeral piles. Cicero informs us, that the law forbade their being erected within sixty feet of any house, without the consent of the owner; but if he allowed it to be completed without opposition, no ground for action could lie².

29 Tomb, of which the exterior is much dilapidated. Opposite the door was a niche, and over this an opening for light. In the arched interior several vases were found. The door is curious, being of marble, little more than 3 feet high, 2 feet 9 inches wide, $4\frac{1}{2}$ inches thick, and moved on pivots formed out of the same block. Doors thus constructed seldom opened without noise³.

30, 31 Ruined sepulchres.

32 A well-executed tomb, in stone, of simple form, about 15 feet high. Upon two of its sides are similar inscriptions, which inform us that it was erected by Allecia Decimilla, public priestess of Ceres, to her husband Luccius Libella, ædile⁴, duumvir, and quinquennial prefect: also to her son M. Alleius Libella, decurion at 17, upon ground decreed by the public for that purpose.

¹ The pile was unwrought.—CICERO, *Leg.* Sylla was the first patrician burnt.

² Tombs were sometimes erected imitating the funeral pile. Many still exist in Asia Minor of marble.

³ Hence, *Graviter crepuere fores.*—TERENCE, *passim.*

⁴ Amongst other matters, the ædiles had the care of the public buildings, and provided the shows.

M · ALLEIO · LVCCIO · LIBELLAE · PATRI · AEDILI
 IIVIR · PRAEFECTO · QVINQ · ET · M · ALLEIO · LIBELLAE · F ·
 DECVRIONI · VIXIT · ANNIS · XVII · LOCVS · MONVMENTI
 PVBLICE · DATVS · EST · ALLEIA · M · F · DECIMILLA · SACERDOS
 PVBLICA · CERERIS · FACIVNDVM · CVRAVIT · VIRO · ET · FILIO.

- 33 Tomb of Lucius Ceius, son of Lucius, and Lucius Labeon, twice quinquennial duumvir for justice. It was placed to them by Menomachus, who, it seems, had it very ill executed, of rubble work and stucco¹.

L · CEIO · L · F · MEN · L · LABEONI
 ITER · D · V · I · D · QVINQ
 MENOMACHVS · L ·

The legs of a warrior, and shield, almost the size of life, are seen upon one of its sides; but it is now very much defaced. It also bore other painted inscriptions, now totally obliterated; and a piece of a statue, which seemed a portrait, in white marble, was found near.

A small tomb, to the left of this, was probably in some way connected with it.

- 34 Dilapidated tomb.
- 35 Sepulchral niche, having a seat within, and stele formed for a face. The inside is painted; the top a semi-dome. By an inscription we learn,

¹ If there was a restriction as to expense, the intention was, probably, to have as large a display as possible for the prescribed sum.

that it was erected to Velasius Gratus, who lived twelve years. Upon the stele is inscribed,

IVNONI
TYCHES · IVLIAE
AVGVSTAE · VENER ·

- 36 Tombs of the family of Arrius: one continued podium forms a sub-basement to these tombs, as well as to that of L. Ceius. In front of the podium is an inscription:

ARRIAE · M · F ·
DIOMEDES · L · SIBI · SVIS

The sepulchre of M. Arrius Diomedes, constructed of rubble work, is faced with stucco: two fasces are represented upon its front. Over them, in a panel, is an inscription, recording the dedication of the tomb to the use of himself and family:

M · ARRIVS · DIOMEDES ·
SIBI · SVIS · MEMORIAE
MAGISTER · PAG · AVG · FELICI · SVBVRB

Two children, a male and a female, of Diomedes, are commemorated by two blocks, each bearing an inscription. Arria was eight years old: respecting the son we are only informed, that he was the first-born.

ARRIAE · M · F
VIII

M · ARRIO
PRIMOGENI

PLATE III.

OFFERS a view of a scene which has no parallel.

Remote antiquity is here combined with an air of newness which appears but the work of yesterday.

Non est quod nos tumulis metiaris, et his monumentis quæ viam disparia prætexunt¹.

The monuments represented in this view were excavated under Murat: some of them originally, in all probability, sustained statues; but these latter may have been removed immediately after the destruction of the city, as they must partly have appeared above the soil².

The first door-way to the right, under a pediment, is the entrance to the triclinium; after which appears the cippus, surmounting the tomb of Naevoleia Tyche (2)³; the door-way of entrance to the septum, or little court, in which it is placed, may be observed⁴. A small enclosed space, to which there is no entrance, next occurs, before the tomb of Calventius Quietus, which bears the second cippus (4). The round pedestal which follows is uninscribed; and the tomb of Scaurus is

¹ SENECA.

² Tombs were frequently terminated in this manner. One of the supposed monuments to Scipio at Liternum had his statue so placed.—LIVY.

³ The figures refer to the plan of the street, Plate II.

⁴ See Plate V. The interior is shown Plate VI.



Engraved by Chas. Heath

POMPEII.

VIEW OF THE STREET OF THE TOMBS.

the last of the series. The remains of two rough stone statues, found during the excavations, are placed against the wall of the triclinium and enclosure of Naevoleia. The raised bank, or seat, between the foot-way and tombs, was covered with cement.

On the left are seen the tops of the two stele¹ of the children of Arrius Diomedes; whose tomb appears over them (36).

..... στεια δ'αυτων
 Χρυσω εν κρητηρι θεσαν, περι δε σφισι σημα
 Εσσομενα τευξαντο θεσαν δ'αρα δοιω υπερθεν
 Στηλας. — SMYRNÆUS, 10. 485.

The next in order is the tomb (33) of Luccius Ceius; while the simple pedestal of Alleia Decimilla, public priestess of Ceres, intercepts the view of half the entrance to the city.

It may be remarked that the volcanic stone pavement of the road is apt to take a conchoidal fracture.

The pedestal of Decimilla is sixteen feet high. The figures are without character, introduced merely for the purpose of giving some idea of the scale; but they have no business at Pompeii, where the associations are of two thousand years since.

Here pensive contemplation loves to linger,
 And people all the silent solitude
 With the conceptions of the soul within.

¹ These sort of tomb-stones were to be bought in the shops of the lapidarii, ready prepared to receive the likeness of any one to whom a monument was required. A piece of this sort remains in the Vatican: the heads are in block.

PLATE IV.

VIEW of the inside of the sepulchral triclinium, with the side of the cippus of Naevoleia Tyche; on which is the representation of a ship, alluded to page 101.

The painting upon the walls, and even the stucco, has now almost wholly disappeared.

PLATE V.

ENTRANCE to the tomb of Naevoleia Tyche.

The spectator is supposed to be within the small court in which the tomb is placed.

The wooden door is restored from observation of the ancient remains. The back of the cippus is left unornamented; at the side is the Bisellium. In the left-hand corner is the stele of Munatus.

Through the entrance is seen the lower part of the pedestal of Alleia Decimilla.

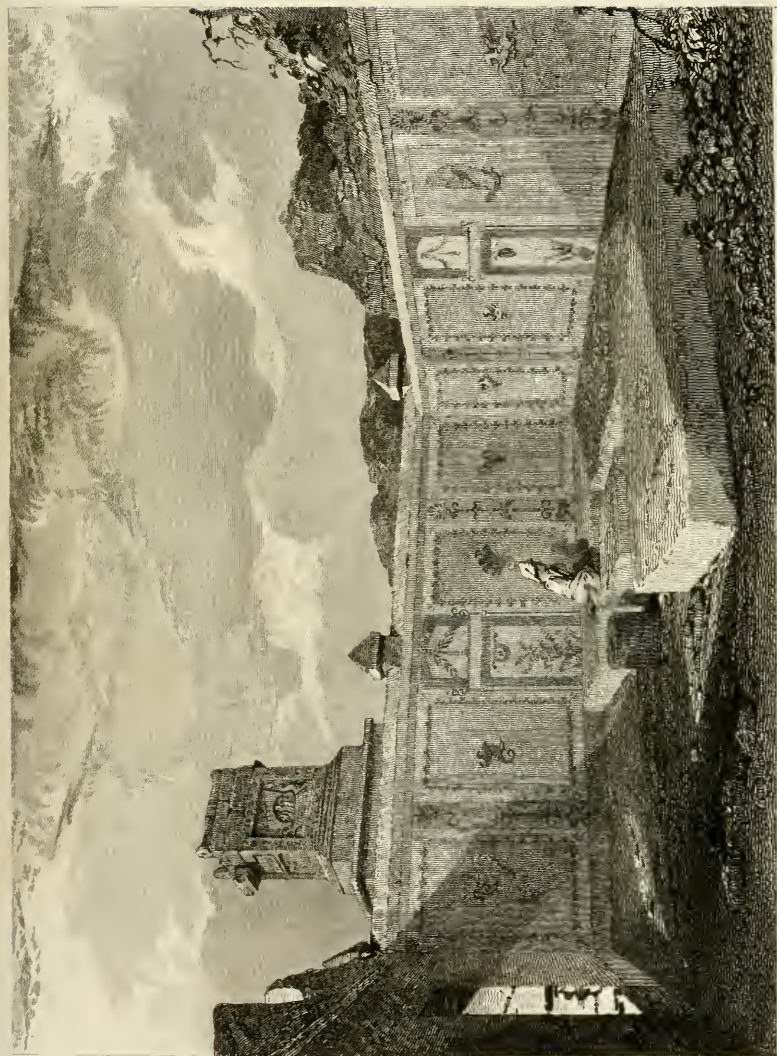

Engraved by G. S. S. S.

THE SEPULCHRAL TRICLINIUM

THE SEPULCHRAL TRICLINIUM

London. Published June 1. 1849. by Rodwell & Martin, New Bond Street.

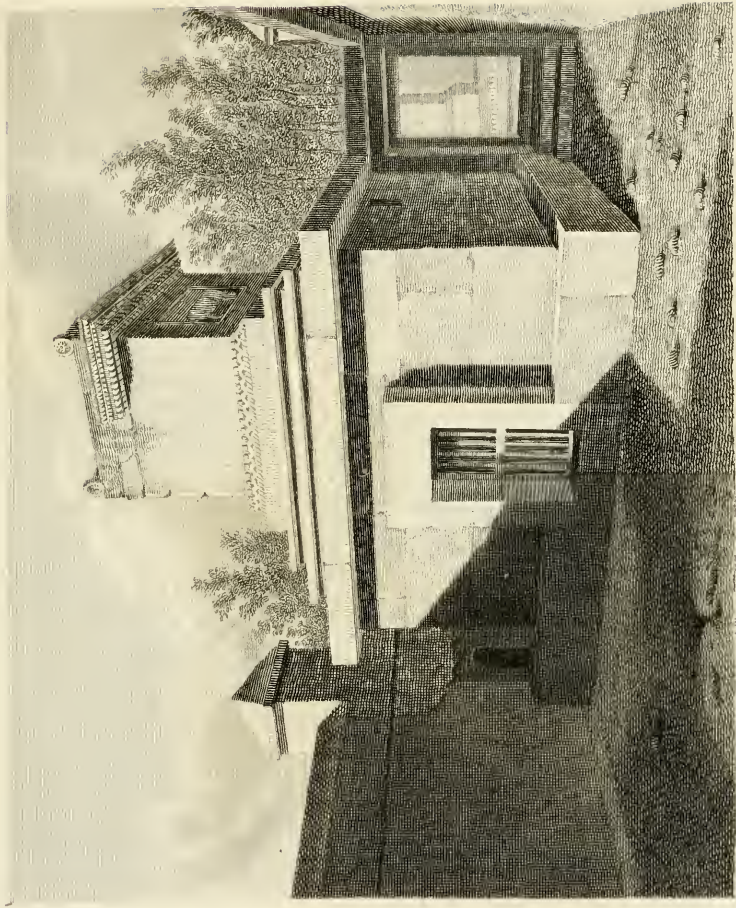

See opp.

ENTRANCE TO THE TOMB OF NAEVOLIA TYCHE.

Published March 1857 by Bechwell & Martin, Bond Street London.

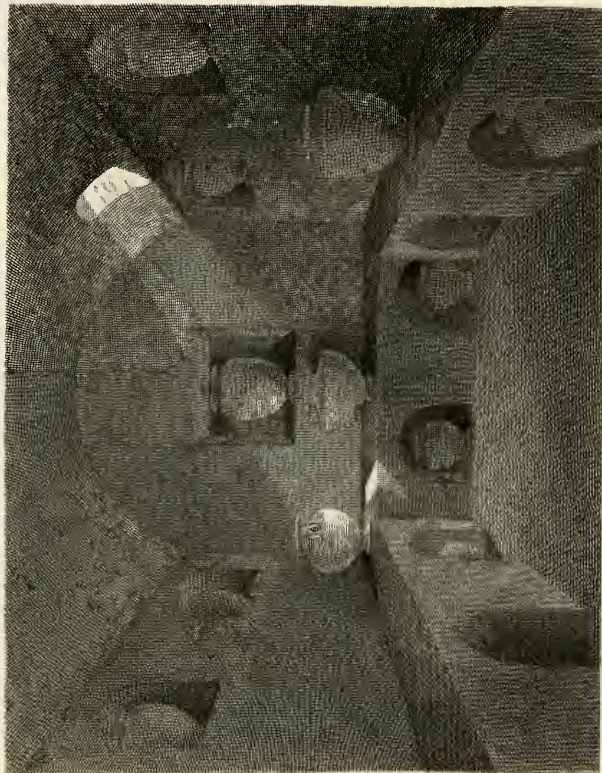

Engraved by C. Heath.

F O M P E I I .

INTERIOR OF THE TOMB OF NAEVIA.

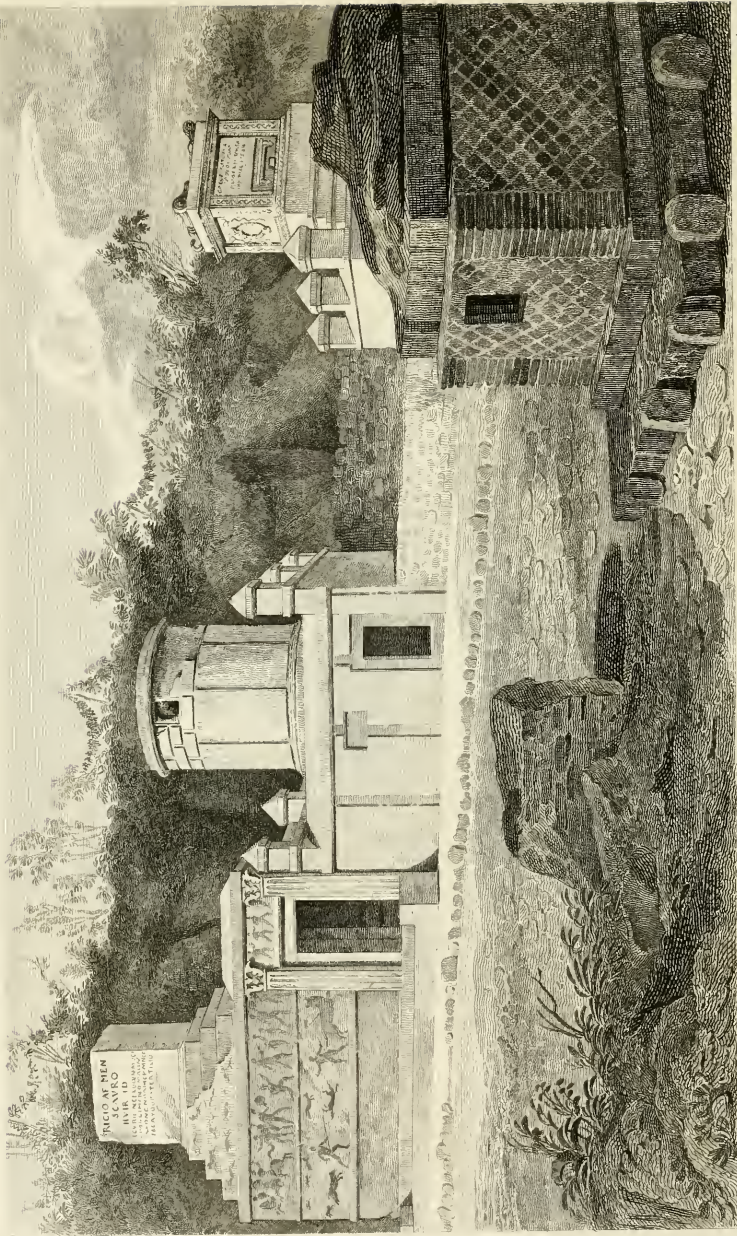

Engraved by

VIEW across the STREET of the TOMBS.

PLATE VI.

INTERIOR of the tomb of Naevoleia Tyche.

This was about 6 feet 6 inches square, ill stuccoed, arched, and niches formed around for the reception of cinerary urns. Some were of coarse earth; three others, about 15 inches high, were of glass, and contained bones, with a liquid, which, upon analysis, was considered to be composed of water, wine, and oil. Each had a lamp, and piece of money for Charon: more lamps were ready in a corner; they were of red common earth.

A small aperture, as represented, was left for light.



PLATE VII.

VIEW across the Street of the Tombs.

The ruined tomb in the fore-ground is stripped of the ornamental exterior: it is marked on the plan 29, and is shown Plate X. For the other tombs see Plate VIII.

PLATE VIII.

THIS view comprises the tombs of Scaurus. The circular uninscribed tomb, with those of Calventius Quietus and of Naevoleia Tyche. A vacant space occurs between the second and third, probably reserved for the purpose of future honour to some personage, and might in the interim have been planted with trees. The gladiatorial combats¹ upon the tomb of Scaurus have been spoken of page 104. Horace probably alludes to such representation in the following lines :

. Fulvi Rutubæque
 Aut Placideiani, contento poplite miror
 Prælia, rubrica picta aut carbone; velut si
 Re vera pugnent, feriant, vitentque moventes
 Anna viri.

It has been questioned whether the inscription applied to this tomb originally belonged to it. The slab upon which it is engraved certainly fits the place, although not there found : at all events the matter cannot be worth controversy. This monument, as well as its cylindrical neighbour, was probably surmounted with a statue. The hole in the latter was originally a panel, intend-

¹ These, except that over the door, had all fallen Jan. 1818.



Engraved by G. H. Smith.

POMPEII.

TOMB OF SCAURUS.

ed, perhaps, to bear an inscription. It has been broken in.

The pediment upon the rear of the maceria of Calventius Quietus, and figures supporting an un-inscribed tablet, will be observed. Between this tomb and that of Naevoleia, is the panel in the wall containing the inscription, page 102.

The little acroteria, in some instances bearing bassi relievi, and which appear so frequent about these sepulchres, are curious. Some tombs remaining in the necropolis of the ancient city of Cnidus are ornamented in a similar manner. Places of sepulture were originally surrounded with a fence or paling of wood; the standards at intervals, so necessary for its stability, were possibly the prototypes of these pinnacles: and from them were probably suspended the garlands and wreaths with which, at stated periods, the sepulchre was adorned. The smallness of the door-ways has been before noticed. The second is only 3 feet 3 inches high.

PLATE IX.

THIS view shows the rear of the cylindrical tomb and that of Scaurus, with the entrances to their interior. Across the street is seen the continued arcade, under which were shops. The arches above these are of another terrace of houses.

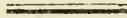
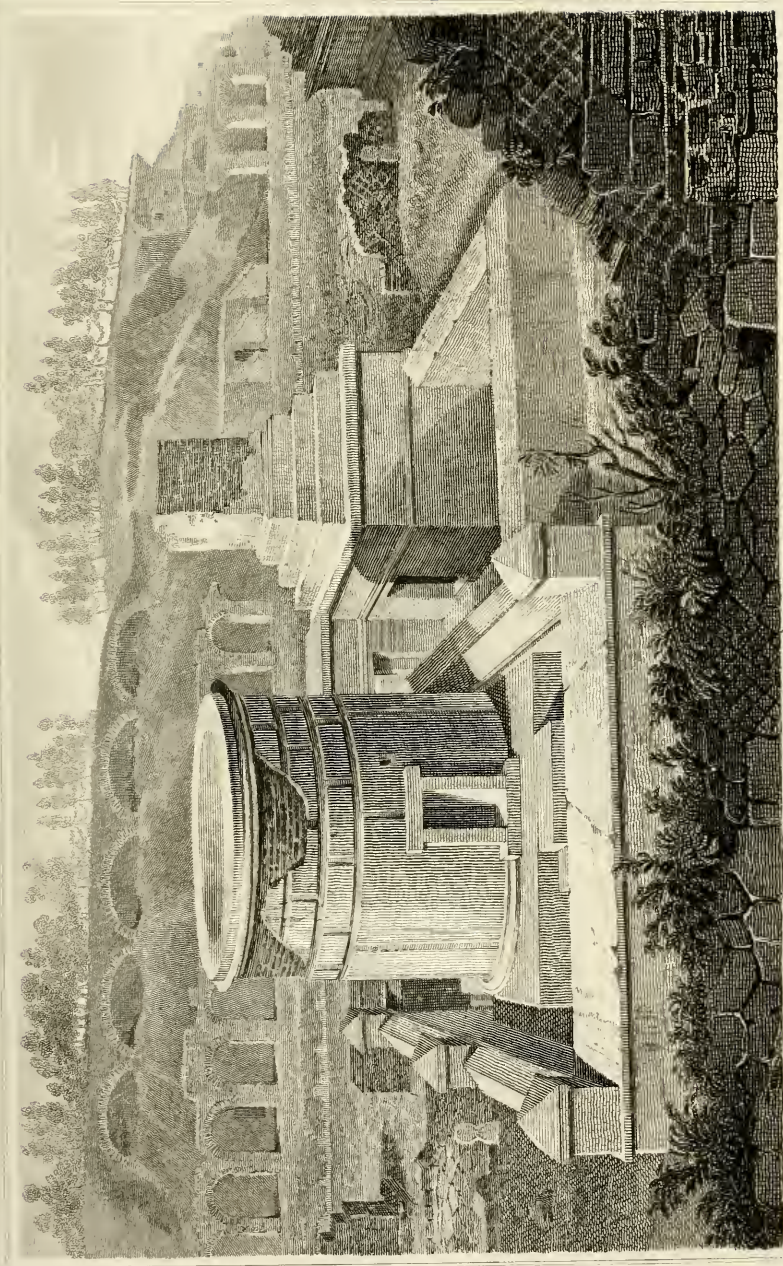

PLATE X.

OUTLINES of the insulated tomb (29).

A The plan. B The elevation. C Section, showing the niche opposite the door, over which was an opening for light. D Section longitudinally. E The marble door, which moved upon pivots, with a handle and fastening. F Plan of the door. G A vase: another vase, of oriental alabaster, with handles, remains in the tomb, containing bones and ashes. A gold ring was also found, set with a sapphirine agate, tolerably cut, with a stag scratching itself. A low seat ran round, upon which were urns of glass, little bottles of the same material, and an altar of pottery.



Engraved by J. Shury

POMPEII

BACK OF THE TOMB OF SCAURUS.

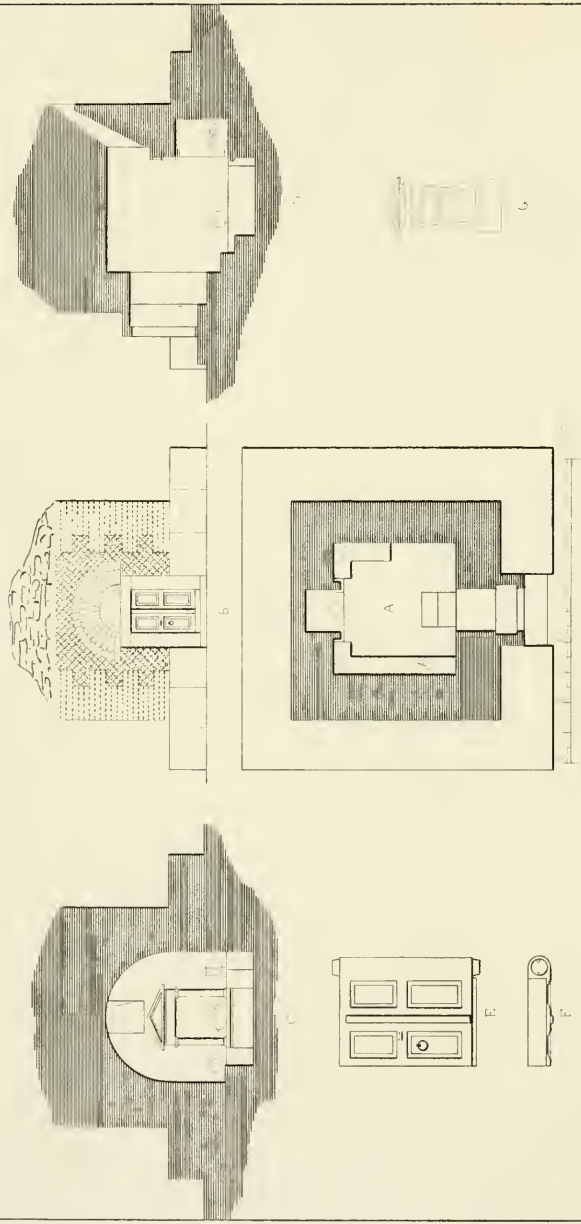

Engraved by Cha. Heath

POMPEII

PLANS &c. OF AN INSULATED TOMB UNINScribed.

Published June 2. 1817. by Messrs Rodwell & Martin. New Bond Street.

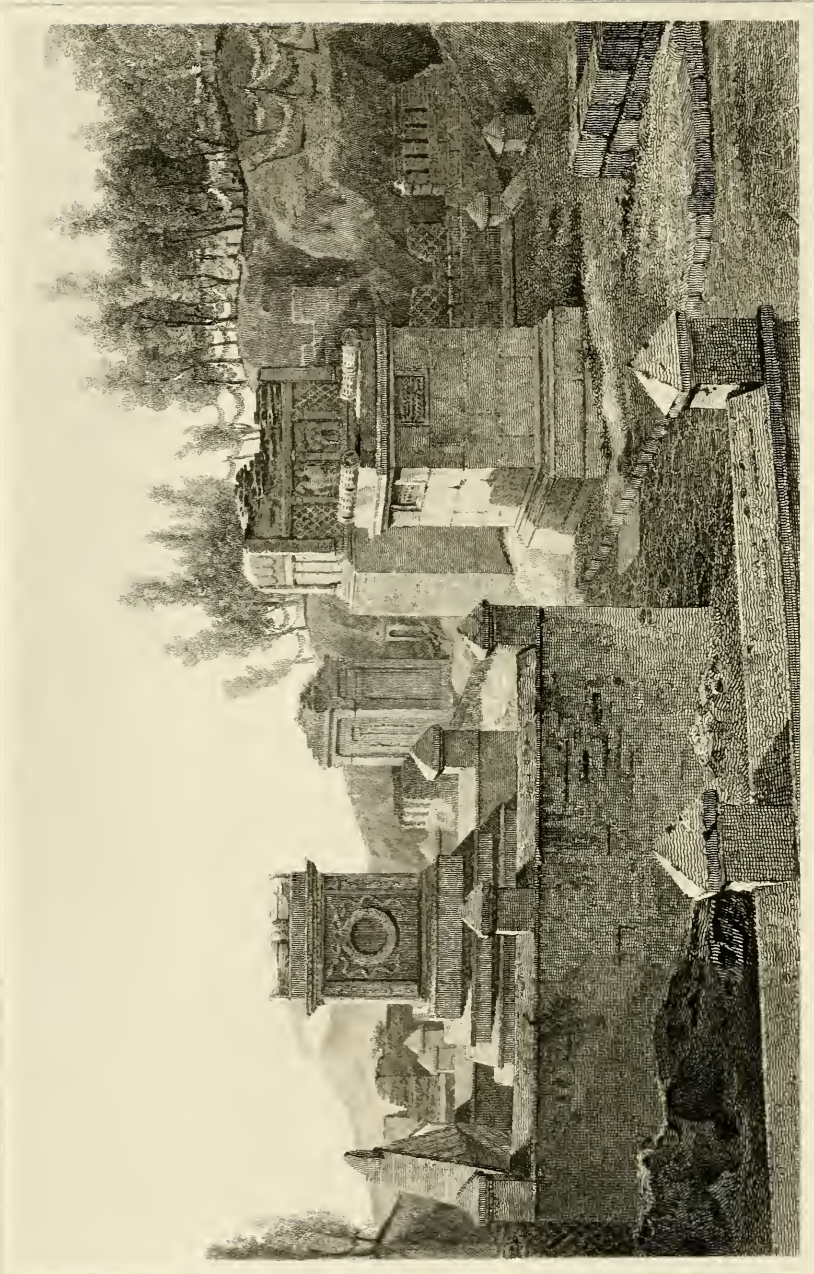

Engraved by Chas. Heath.

PLATE III

SIDE VIEW OF THE TOMB OF C. QUIETUS, TOWARDS VE-SUVIUS.

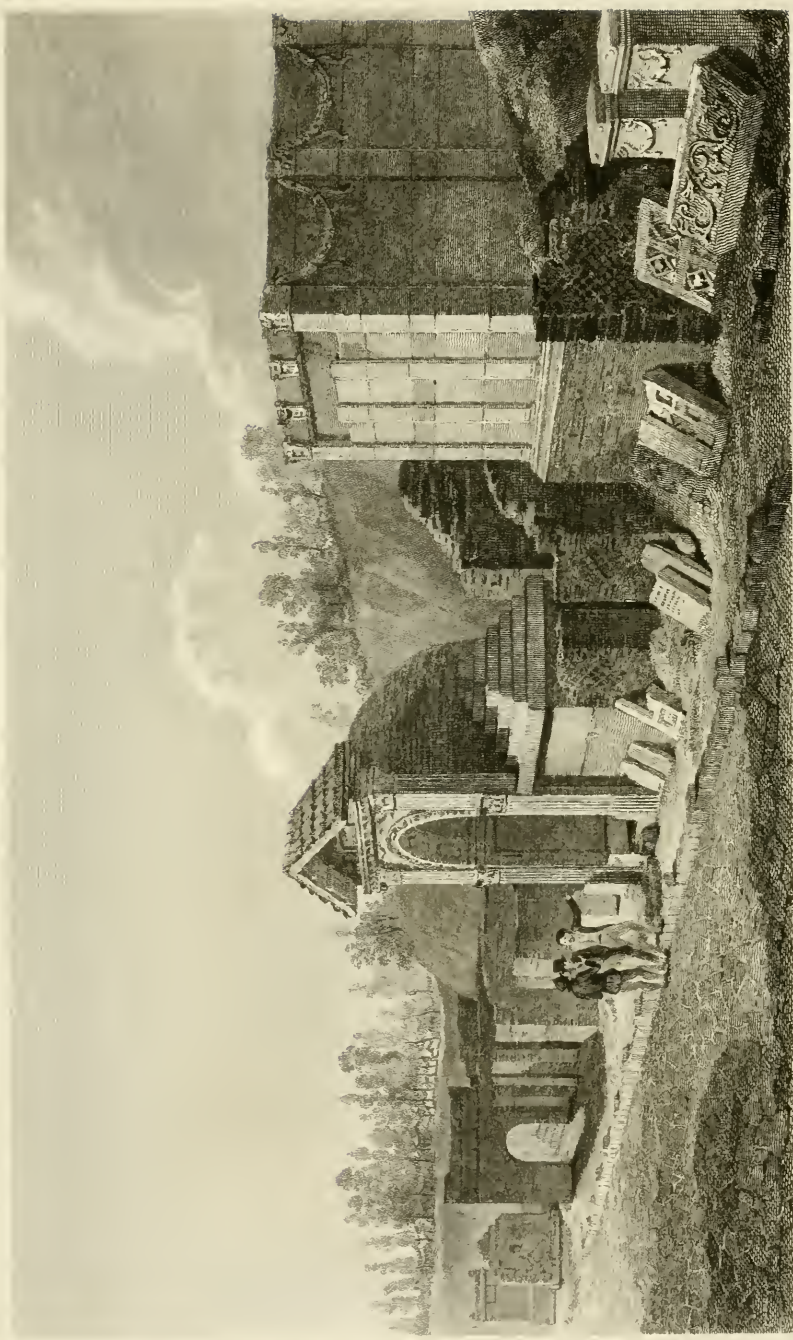

Engraved by G. H. Heath

PLATE 12

VIEW IN THE STREET OF THE TOMBS FROM THE GATE OF HERCULANEUM

PLATE XI.

SIDE view of the tomb of C. Quietus, looking towards Vesuvius.

The spectator is supposed to be placed in the area of the uninscribed cylindrical tomb. The tomb of Naevoleia Tyche is hidden by that of C. Quietus, which occupies the left of the view. The distant monument is of Arrius; beyond which are the stele of his children. The small alcove of Velasius occurs between this tomb and that of Luccius Ceius, great part of which is concealed by the pedestal of the public priestess Alleia Decimilla. Some ruined tombs, and part of the enclosure, supposed to have been the ustrina for funeral piles, appear on the right.

PLATE XII.

VIEW from the seat of Mamia back from the gate of Herculaneum. The two altars or pedestals upon the right are marked upon the plan (22). Over them is an uninscribed tomb. The slab which bore the inscription seems to have been

inserted under the capitals of the two centre pilasters; but it has no where been found.

The ornament of the festoon probably alluded to the custom of adorning the tomb with flowers¹.

The alcove (24) next occurs, covered with a semi-dome. On the outside the archivolt springs from the capital of the pilaster, without the intervention of an entablature². The tiled top is modern, and placed for the preservation of the structure. After a few shops was the entrance to the arcade, under which were other shops.

In the fore-ground are some ornamental fragments; but of what edifices they formed a part, it is no longer possible to ascertain. Many sepulchres are much dilapidated in this quarter: to some of them the remains in question doubtless belonged.

¹ Πανκράσιος στεφανός.—CUPER, *Mon. Ant.* 220.

² The ruins of Spalatro were by Whittington supposed to exhibit the earliest specimen of this.



WALLS.

THE walls of Pompeii are, perhaps, the only part of the city at all calculated to resist that rapid decay, which seems to hasten the disappearance of every other remain within their circuit. They are built with a receding face, of large stones, sometimes four to five feet long, laid in horizontal beds; the joints between the

blocks in each course not preserved upright, but inclining more or less to the plane of the horizon¹: a style of masonry common to many of the Etruscan cities, amongst which Volterra affords another point of similarity.

They are partly well put together; but with an extraordinary admixture of rubble work, and predominance of the species of brick work called *reticulatum*, exhibiting

¹ This masonry is not unusual in Greece; it occasioned some little saving of material.

The walls are of Piperino, with the exception of the lower four or five courses, which are of Travertino. Marks for recognition, in the Oscan character, are frequent upon the blocks. It is singular that similar characters, or rather similar rude mæanders, are seen upon the vases lately found under the stratum of Piperino near Albano, which some have imagined anterior to the extinction of the volcanoes near Rome. Their history is briefly, that the surveyors employed in the beginning of the year 1817 in making a road, on cutting away the Piperino, found many nails buried in the mass, some four inches long. Under the stratum were discovered rough terra cotta vases: they were very little below the under side of the Piperino. It has been thence inferred, that the stratum must have been in some way undermined for placing them.

an appearance strongly resembling that of some modern Turkish fortresses; where the works, originally Greek, and well constructed, have descended through a series of barbarous possessors, and undergone many centuries of ill-judged repairs¹.

Towers are placed at unequal intervals, twenty-seven feet by thirty-three, projecting forward seven, and composed of rubble walls, three feet in thickness, in three stories: between them, supported by a double wall, ranged the ramparts; the whole nearly twenty feet wide, including the two walls, and varying in height from the ground twenty-five to thirty, according to the local level. They communicated through the towers by arched door-ways on the third or upper story².

¹ Frequently over the bad work occur three or four courses of regular masonry, in good blocks.

² Mons. Mazois, in his magnificent work, to which the reader may refer for more detailed information respecting the walls, as well as every other part of Pompeii, remarks, that

Embattled parapets were raised upon the outer and inner edge of the rampart: they formed, in appearance, a double line of defence to the town; that nearest the city being some feet higher than the outer. They were built of large stones, about two feet six inches thick: to each battlement a piece returned inwards, affording an additional security to the defender¹. This double wall admitting a wide rampart, is considered by Vitruvius much superior to the ordinary mode, where a single one only was used². Of the latter description seems to have been that on the south side of Pompeii.

The outer wall of the towers appears

the walls never make a decided angle; a principle laid down by Vitruvius, who, Lib. I. 5. considers angles to favour considerably the assailants.

¹ Sometimes in Greece a connecting course runs over the whole battlements, making their appearance like openings for windows.

² This rampart obviated the necessity for the frequent recurrence of towers.

invariably to have fallen. It may be conjectured, while history is silent as to the fate of this city, upon the termination of the Marsic war, in which it was a principal, that Sylla at least dismantled the fortress; and that this was the plan pursued by the dictator to render her fortifications useless. After the ramparts were occupied, the superior height of the inner parapet would have prevented an enemy from immediately entering the town until the tower was taken; whereas, by throwing down the outer wall of the latter, possession of the ramparts was unnecessary, and the city became indefensible.

The nature of the repairs which have taken place in various parts seem also to point out, that the fortress had, for some length of time, been kept up more for appearance than apprehension of attack; bad brick and rubble being used for this purpose throughout the fortification, and by means of stucco made to resemble the

better constructed masonry of the original wall.

The site of the south wall seems generally occupied by houses placed upon the edge of the declivity which slopes thence towards the sea.

Five principal entrances have been discovered to the city, two of which only are worthy of notice. The principal, towards Herculaneum and Naples, before spoken of, is about forty-seven feet in depth; its whole extent forty-two. It consisted of an outer and an inner wall¹, each perforated with three arched openings; the intermediate space being probably left open to the sky, except the lateral ways for foot passengers, which communicated with the uncovered area in the centre, by two arched openings on each side. A portcullis closed the centre archway, about seven feet distant from

¹ Built of brick and rubble, in alternate courses.

the front; and, with another gate on the inside, formed a double security.

A gate of Tarentum, mentioned in Livy, seems to have been planned in this manner: as we there find the conspirators by stratagem passing the outer, and, after putting to death the sentinel, forcing the inner gate of the city¹.

The whole building was rather advanced; being placed at an acute angle, formed by the walls of the city.

The gate now called of Nola, but which faced the passage of the Sarnus, is on the north-east side of the city. It is not placed at right angles with that part of the wall in which it is inserted, but in a line with the street communicating therewith, and, unlike that of Herculaneum, is retired from the face of the fortification. Two towers were constructed, guarding the entrance of a sort of passage between

¹ See also Polybius, who calls the outer gate *εἰσοπύλη*.

two parallel walls, leading to the gateway; which has but one arch, twenty-one feet high and twelve wide; the gate being placed four feet within it, or about fifty from the external face of the towers.

The very ancient gate of the Lions at Mycene is built on this plan; by which the attacking party, who could only advance in small numbers, would, cooped up in a passage little wider than the gateway they approached, be exposed to great disadvantage and annoyance from the besieged lining the tops of the flanking walls.

The city was possibly more liable to attack upon this than any other quarter.

This gate-way also is built of rubble and bricks, covered with stucco. The key stone of the arch towards the city is carved with the representation of a human head; and at the side of this latter is placed a curious Oscan inscription¹. These, as

¹ Oscan is supposed to have been the language of the lower orders.

well as the flanking towers, are possibly coeval with the earliest part of the walls, and here placed when the present less ancient gate-way was formed.

The entrance to the Etruscan city Volterra, towards the country, has a similar key stone ; in addition to which the arch springs from two other colossal heads¹. We find this gate represented upon an alabaster vase in the Museum of Volterra, upon which is carved the death of Capaneus. There was, perhaps, a similar building at Thebes ; unless, which is more probable, the artist has copied that of his native city. The inscription reads²,

C · POPIDIVS · C
 MED · TVC
 AAMANAPHPHED
 ISIDV
 PRVPHATTED

¹ Mr. Walpole, *Anecdotes of Painting*, attributes the invention of ornamented corbels to Marchion of Arezzo.

² See the tail-piece to this section.

By this we are informed, that it was repaired and dedicated to Isis by Popidius¹, who then bore the office of Meddix tuticus.

PLATE XIII.

VIEW of the entrance to the city from Herculaneum.

On the right is the uninscribed semi-circular seat (18): between which and the gate is the alcove wherein was found a skeleton with a spear. Opposite is the pedestal, supposed to have sustained a bronze colossal statue.

The centre arch of the gate-way no longer exists, but the two side entrances remain perfect. The Ionic columns, represented against that on the left, do not appear there in any of the early views; although the oldest Ciceroni on the spot declare they were there found. They are now

¹ It has been remarked, that the Neapolitans are yet apt to substitute the R for the D: while it would appear, from the testimony of Cicero, Quinctilian, Varro, and Macrobius, that the former letter had taken place, in many words, of the more ancient S: as in Papirius, anciently Papisius.

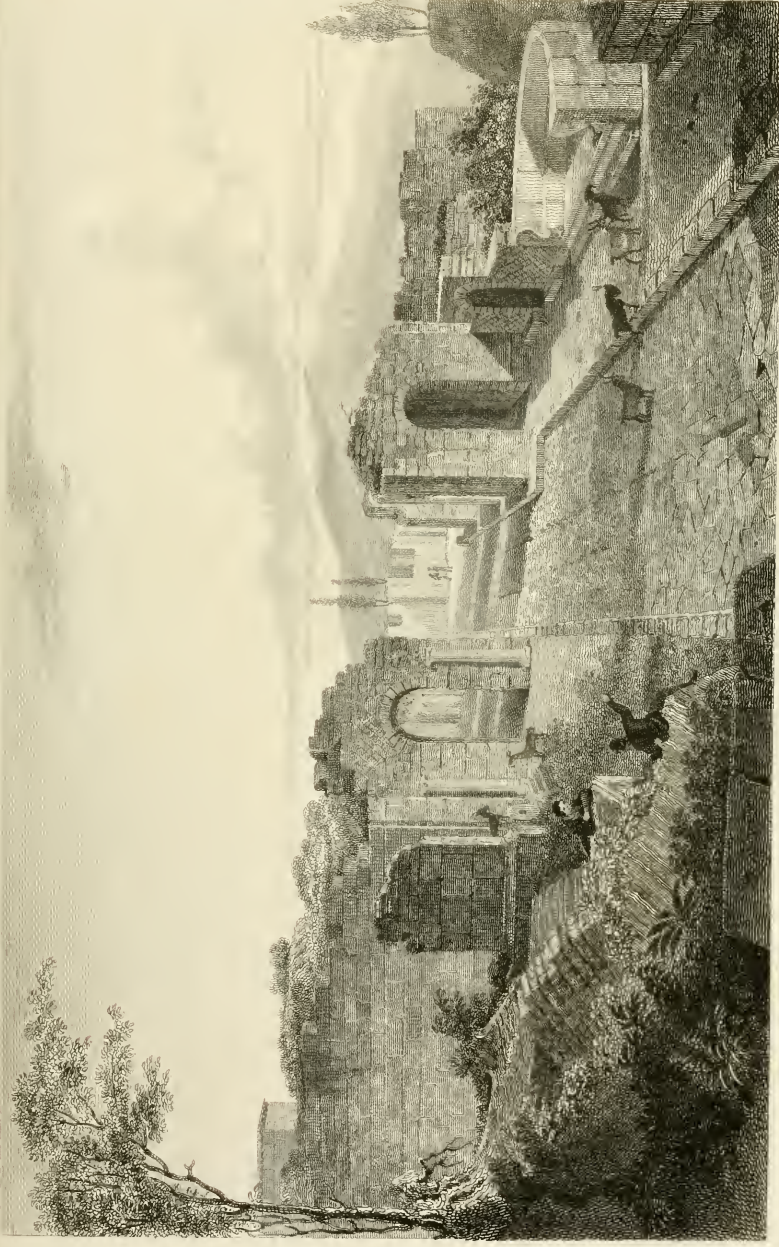

Engraved by W. H. St. John.

POMPEII.

OUTSIDE OF THE GATE OF HERCULANEUM.

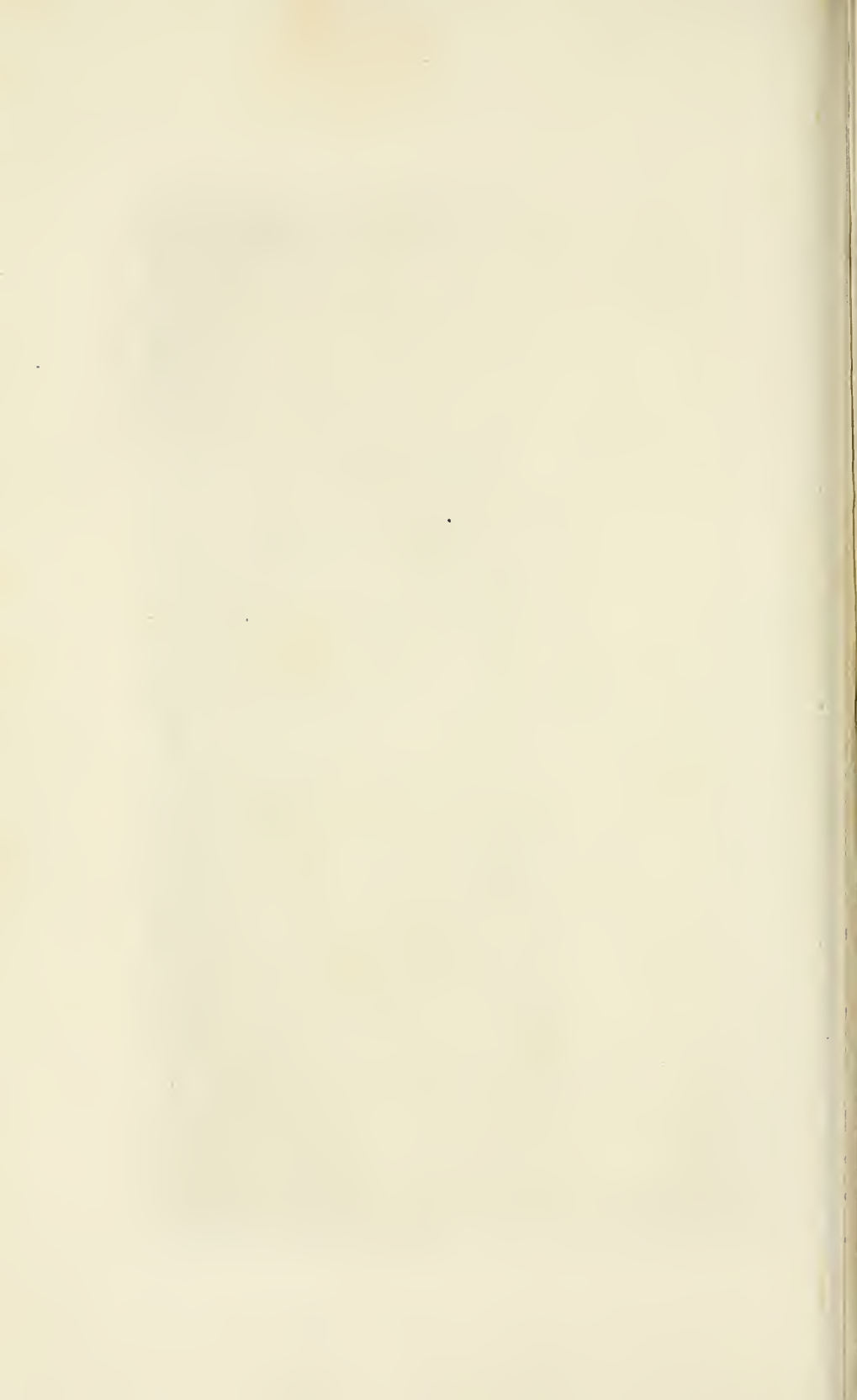

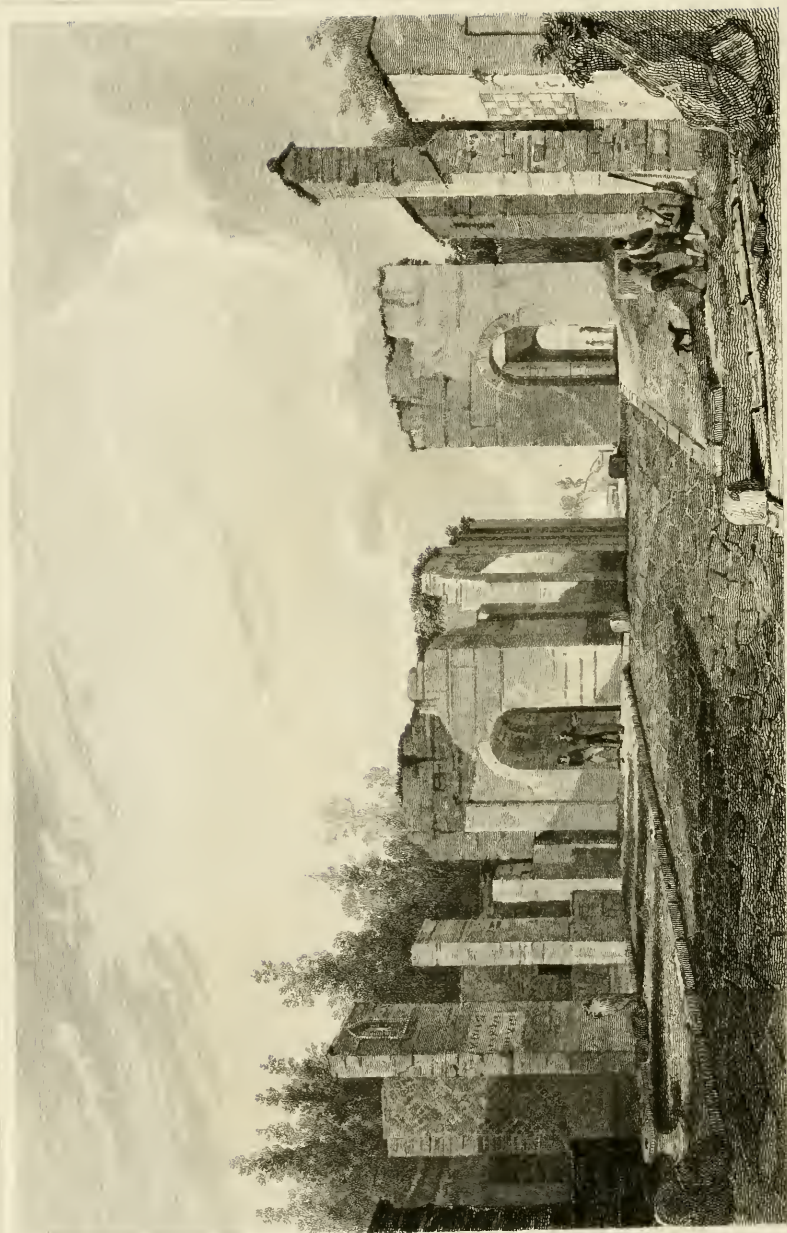

Engraved by Chas. Heath.

PLATE 14

INSIDE OF THE GATE OF HERCULANEUM.

placed against the pedestal on the left, and in all probability formed part of the decoration of some tomb, and not of this gate-way.

Near this entrance was found a sun-dial, of marble, very similar to one brought from Athens by the Earl of Elgin, and now deposited in the British Museum.



PLATE XIV.

THE foregoing gate-way, as seen from the side next the city. On the right is the entrance to an inn, or post-house; chequers are exhibited at the side of the door-way. The bones of horses were found in the stables; and in the cellar, large earthen vases for wine. Rings for tying the horses, and three cars, were found; the wheels light, and dished much like the modern, 4 feet 3 inches diameter, 10 spokes, a little thicker at each end. In the yard were two fountains.

On the first excavation of the opposite house, it was considered, from the sign exhibited, to have been a fornix, or lodging-house; but the subsequent discovery of similar emblemata in less doubtful situations, one in a bake-house, have served to show that the display of the symbols of divinities do not always identify the spot with their worship.

The house between this and the gate-way is said to have been that of an apothecary.

Guard stones for mounting horses were placed, by the law of C. Gracchus de viis muniendis. The holes may here be observed in the curb for passing the halter.

PLATE XV.

VIEW of the entrance to Pompeii from the north-east. Towards the city is the wrought key stone, and Oscan inscription¹. The rise of the ground is very quick up to the gate-way. In the fore ground, to the right, is seen a piece of the cornice which crowned the tower above². Against this the wall of the city abuts in an obtuse, and runs off at an acute angle³.

¹ Page 132.

² M. Mazois does not suppose these to have been towers, but the foundations of another gate-way.

³ Some of the joints of the masonry should have been drawn less upright.

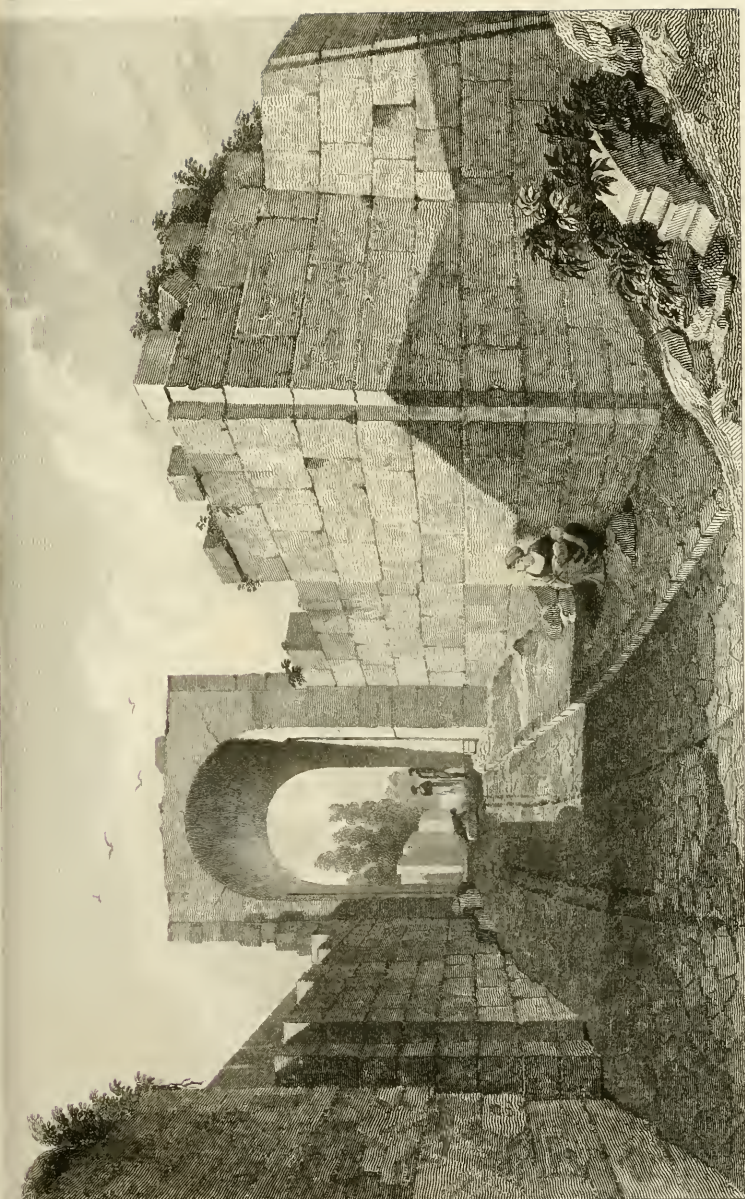

Engraved by Chas. Heath.

POEMPEII.

GATE OF NOLA OUTSIDE

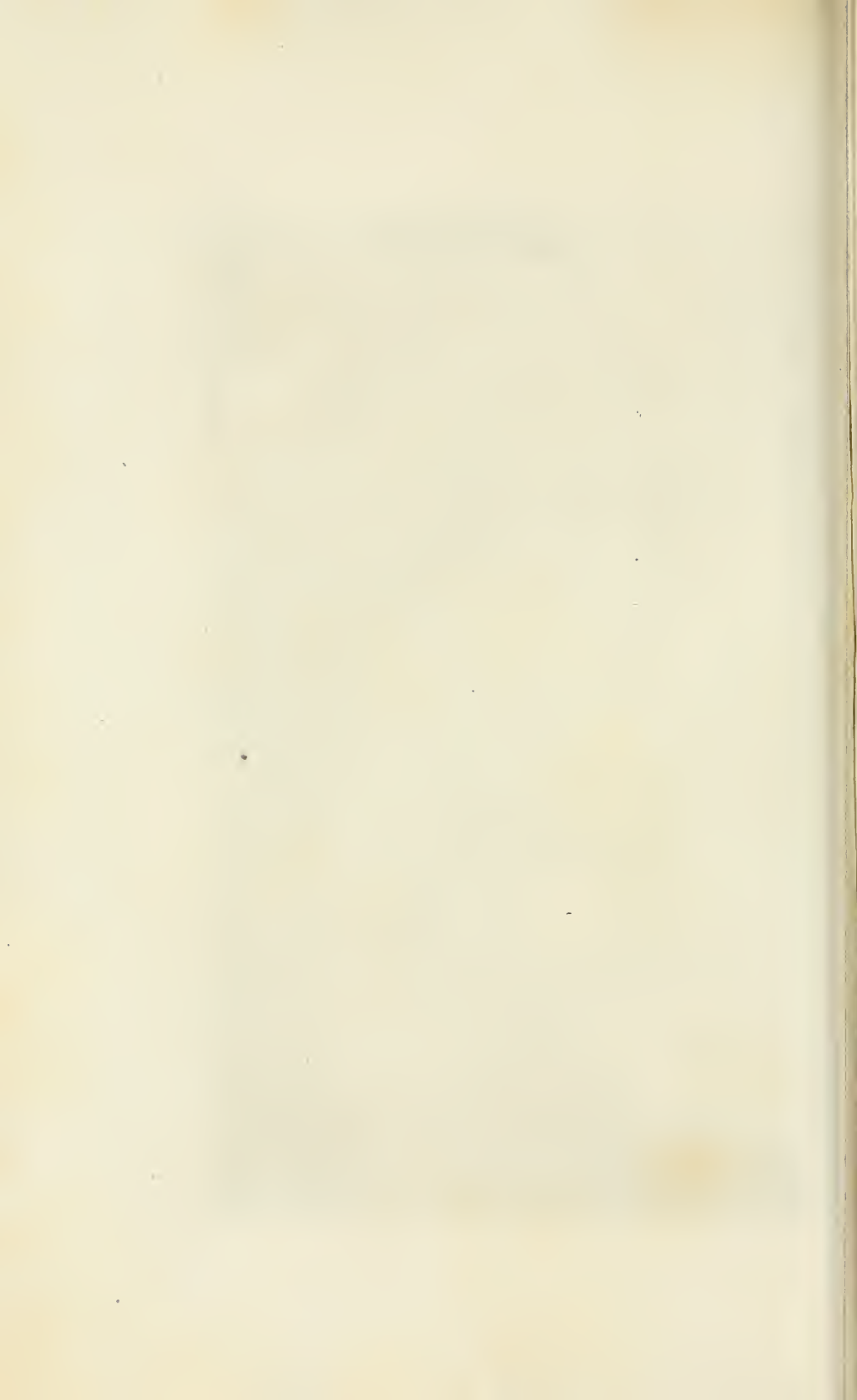

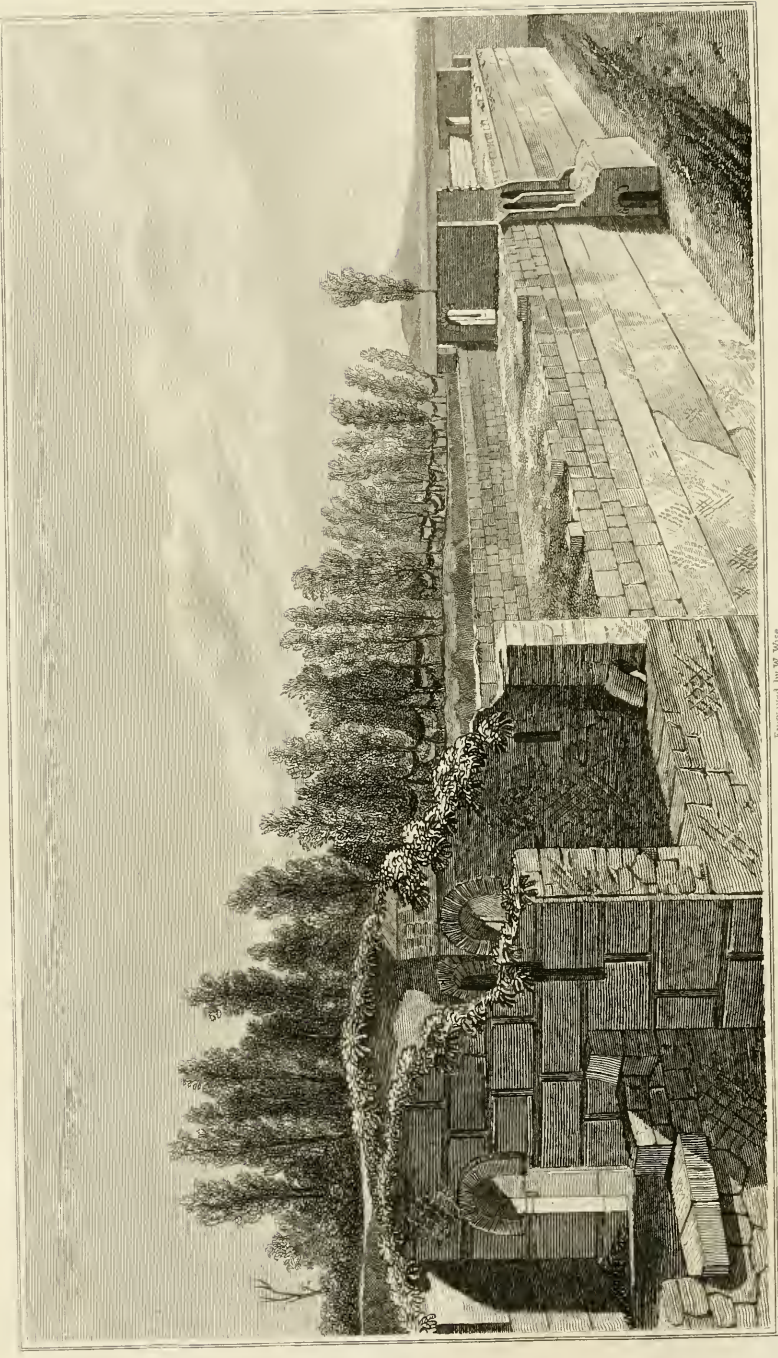

Engraved by W. Wise

PÖMPÖYIL.
WALLS OF THE CITY

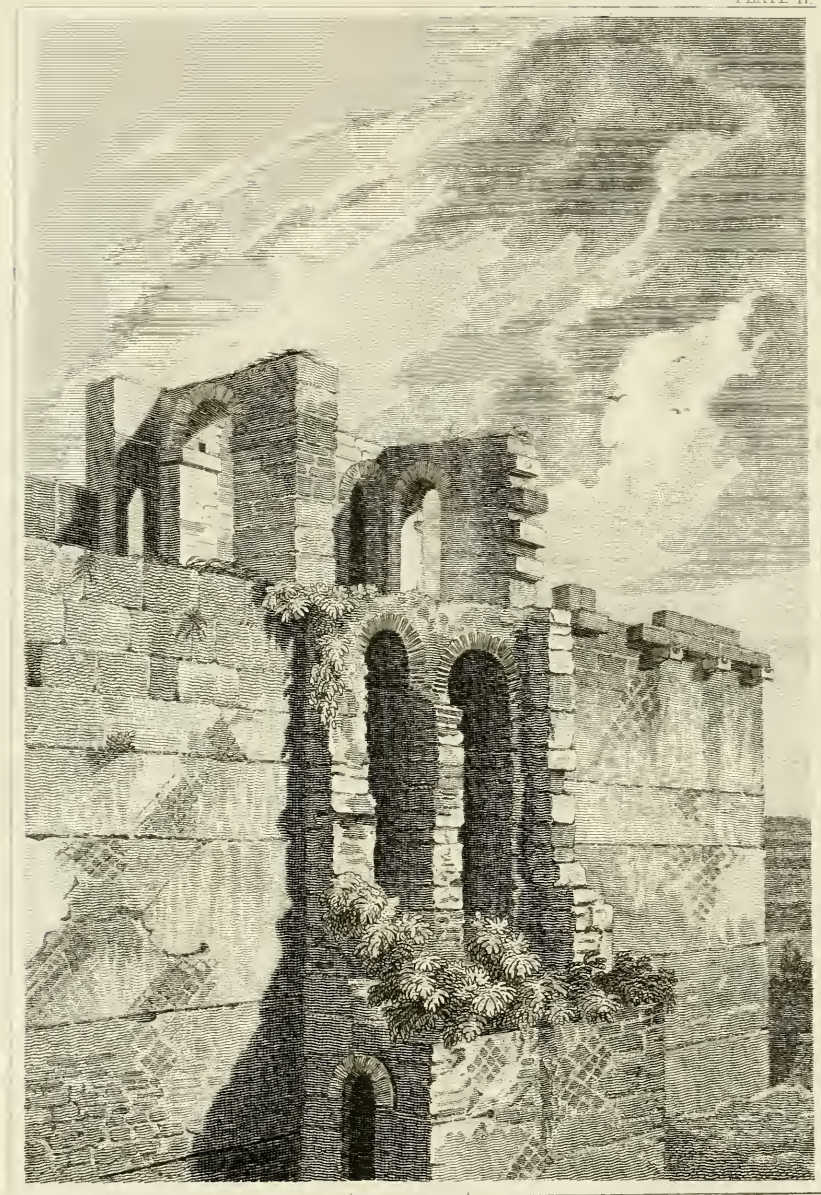

Engraved by W. Wise.

POMPEII.

VIEW OF ONE OF THE TOWERS FROM THE OUTSIDE.

PLATE XVI.

WALLS OF THE CITY.

AT the second tower from the spectator is seen the sally-port. The front wall, which was stuccoed, with a flat face, is, as usual, demolished. The returns are rusticated in the same material. The ramparts communicate through the towers by arches. In the left corner is the lower part of a battlement.

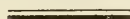

PLATE XVII.

HERE may be observed the arched door-way, conducting through the lower stories to the sally-port, by a stair-case constructed in that part of the tower which projected towards the city, so as to leave the communication free from rampart to rampart. Three of the stone spouts, also, to convey the water from the latter, are visible. None of the battlements remain entire in any part shown in these two views.

PLATE XVIII.

Is compiled from remains found in the street of the Nolan Gate. The centre compartment (4) is an altar, above which is a painting of a sacrifice.

These paintings of serpents, but generally in pairs, are frequently seen at the angles and corners of streets at Pompeii. They were the local genii¹: their emblems rendered sacred, and guarded the spot from pollution:

. hic . . . veto quisquam faxit oletum
 Pinge duos angues. Pueri, sacer est locus extra
 Meite. PERSEUS, 1—112.

It is remarkable that the serpent was in all histories mysterious. The serpent of Eve need not be cited: a serpent originally delivered the Delphic responses; it was the emblem of eternity; as was, perhaps, the cone, or germ, like the egg of inert matter².

1 Outline of a painting, representing a combat between two gladiators. Their helmets and boots

¹ See *Antichità d'Ercolano*, vol. ii. where the addition of Harpocrates imposed even silence.—LAMPRIIDIUS, in *Heliogab.*—SERVIUS. In modern Italy the same purpose is answered by a Madonna, or saint.

² MACROBIUS, *Sat.* I. 19—20.



Engraved by Cha'Heath

POMPEII.

VARIOUS ORNAMENTS FROM NEAR THE GATE OF NOLA.



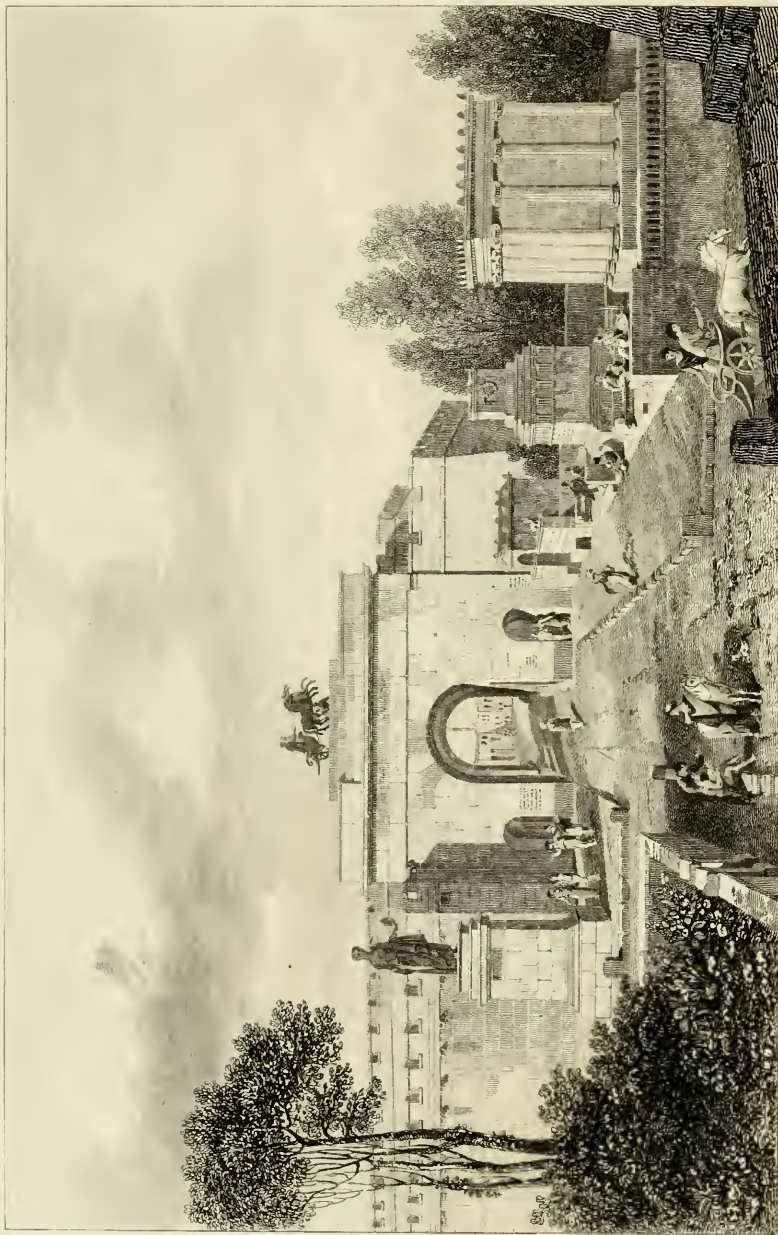

Engraved by G. Cooke.

PLATE I.

ENTRANCE TO THE CITY FROM HERCULANEUM RESTORED.

- are brazen; the former has eye holes; the plumes blue. Lipsius says, only the Samnites were crested. They wear a red tunic, or subligaculum, with a bronze or leathern belt: their legs armed with ocrea. The left arm was left to the shield alone for defence.
- 2 Are griffons painted upon a wall.
- 3 Is also a painted ornament upon a pilaster.
- 4 Border of a room painted in fresco. The ornaments are shaded upon a green ground, except a part shown darker, which is red; the darkest tint is blue.
- 6 Is a similar border; ground yellow, ornaments brown and red.



PLATE XIX.

Is an attempt to give some idea of the principal entrance to Pompeii, as it once existed.

The gate-way is restored in the simplest manner possible, but the biga over it is imaginary. Of the walls there can be no question. The pedestal supporting a statue on the left undoubtedly was built for that purpose; but it probably might have been an equestrian or other group, since the plan of the pedestal is not square. The statue is from one found in the city. Under it

is a road, supposed to have branched off to Nola; another, on the right, conducted to the sea. Over the latter is the monument (15): before this the seat of the priestess Mamia, which is separated from another semi-circular seat by the tomb (17). The Ædiculum joins the gate-way.

As a general observation it may be remarked, that in this view every thing beneath the horizontal line is certain; above it, only partly so.

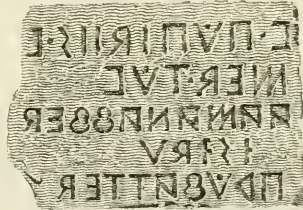



DOMESTIC ARCHITECTURE.

THE houses of Pompeii remain preserved to us in a state that leaves little to be desired upon the subject of many of those minor details, with which, until the discovery of that city, we were almost wholly unacquainted; and although no dwelling hitherto excavated could vie in extent with the magnificent villas which belonged

to Pliny or Lucullus, and still less with the splendid imperial residence, yet, by comparing their remains with the ordinary houses, as described by Vitruvius, we shall find them fully adequate to enable us to form a tolerably accurate idea of the domestic architecture of the inhabitants, if not of the beauty and order of the more costly edifices of Rome.

A great feature in the arrangement of the ancient house, as distinguished from the modern, was the internal court. Courts were usually formed each surrounded with apartments, which, lighted from within, at first sight seem to have afforded little possibility of the domestic concerns of the family being overlooked by any one not included within the walls. But this was an advantage they did not really possess, as we may conclude from Plautus¹; and

¹ Forte fortuna per impluvium huc despexi in proximum,
Atque ego illam aspicio osculantem Philocomasium cum altero
Nescio quo adolescente. *Mil. Glor.* 2—3.

Seneca speaks of the annoyance the neighbours were subject to, from the disorderly luxury of those who, changing night into day, indulged in the false refinement of the age.

Many causes for the houses having acquired this form may be conjectured. In the early ages of society, each might be considered as representing a small city or community, to which the surrounding wall gave security¹; and, subsequently, when every man assumed the right of overlooking his more wealthy neighbour, when any departure from a frugality ordained by law was considered criminal, it became necessary to the proprietor to secure himself against the misrepresentations of his private enemies.

A jealousy, also, somewhat approach-

¹ Houses were sometimes made very strong. Publius Verus was accused of a design upon the liberties of the people for the manner in which he built his house upon the Velian hill.—LIVY, v. 42.

ing that of the modern Eastern nations, seems to have prevailed towards the female part of the family, to whom the most remote portion of the house was appropriated; an inner court, around which their rooms were distributed, was only accessible through another, where a similar arrangement existed for the accommodation of the men and servants.

That this was the plan of the ancient Greeks may be gathered from Homer, who thus places the thalamoi of the daughters of Priam within the royal palace; and it was over the wall enclosing the aule that Phœnix, eluding the vigilance of the guards placed over him, made his escape, without alarming either them or the women whose apartments he had passed.

In the *Odyssey*, Helen bids her maids prepare a bed for Telemachus under the portico of the outer court. They, bearing lights, proceed from the inner to obey her commands: accordingly, Telemachus and

the son of Nestor pass the night in the former, while Menelaus and Helen occupy the latter division of the house.

In Terence, Jupiter passes over the neighbours' roofs, and descends through the impluvium to Danaë; thereby avoiding the men's apartments, through whose court he must have passed had he got into the house from the street¹.

The houses of the early Romans were small; and the doors were left unclosed during the single meal which sufficed for the day, that it might be seen no one exceeded the bounds of frugality prescribed by the law. But as civilization advanced, and luxury was introduced, their size enlarged to the excess that four hundred slaves² do not appear to have been an

¹ Atque per alienas tegulas venisse clanculum per impluvium mulieri.

² TACITUS. They were all executed for not preventing the murder of their master. Within the walls of one house was frequently produced every article of life.

extraordinary number to be included under one roof. The tops were shaded with trees, and laid out in gardens; while in the interior the decorations of the room changed with the courses of the feast¹. Augustus, whose policy would never allow him to indulge in this extravagance, at length restricted their height to seventy feet; an elevation which appears great, but for exceeding which many were afterwards accused and fined. And thus the irregularity of the capital became so great, that the calamity might have been considered a public good which made way for the judicious plans of the emperor Nero; who, passionately fond of building, first made Rome a regular city. He ordained that each house should be surrounded by its own wall; but some thought that regulating the width and disposition of the street, and heights of the houses,

¹ SENECA.

by lessening the shade, did not conduce to the health of the inhabitants¹. Pompeii remained to its fall a city of lanes rather than streets.

The general uniformity of plan still admitted considerable variety in the detail; but they were all attended with imperfections repugnant to modern ideas of taste and conveniency. The absence of chimneys entirely, and windows generally, may be particularly noticed. The only light received in the rooms was through an aperture formed in or over the door; and even this was borrowed. But we are to recollect that the Romans were not a “*Genus ignavum qui tecto gaudet et umbrâ*”²: not a domestic people: their society was to be sought in the Forum, and porticoes.

Vitruvius is almost the only writer of antiquity who gives any real information

¹ TACITUS.

² JUVENAL.

respecting the houses of the ancients; for the casual mention by others of various parts of their dwellings cannot be considered precise; and even the very detailed description we have from Pliny of his villas, although that of an advocate, yet being written in a letter to a friend, and intended rather to give an idea of the comforts and beauties than architectural arrangement, of course would not be so exact as that of one whose profession was architecture, and intention to give an accurate account of such edifices as were best adapted to the customs of his time, with their proper and most approved proportions.

Pompèii offers advantages to the more modern antiquarian, of which his predecessors were not in possession. It contains houses, built and inhabited by Romans of the time in which Vitruvius wrote. By his assistance we may therefore at least hope to ascertain pretty nearly the name

by which each apartment was designated, if we are not enabled to clear his text from the many obscurities with which his commentators have loaded him.

The part of the house first described is the atrium¹ and cavædium. After saying there are five kinds of cavædia, he proceeds to state the proportions of the atrium with its alæ on the right and left, the tablinum and the fauces: the dimensions of the latter arise from those given to the tablinum. These are on the breadth of the atrium, while the alæ are on each side, or length.

From the fauces he passes to the peristyle and triclinium, the oici, the exedra, and pinacotheca. The oicus he directs to be made of the same proportions as to length and breadth as the triclinium; that is, twice its width in length. If it was

¹ Atrium is supposed to be the term for the whole area included within the four walls.

surrounded by a simple row of columns, it was called Corinthian ; but if constructed of two orders, the upper closed with windows, it was termed Egyptian, and appeared like a basilica. In either case the area included within the peristyle was left uncovered for the admission of light.

There were also Cyclicenous oici, planned to open towards the north, with a view of the viridium, or conservatory : they were made sufficiently long and broad to admit two triclinia opposite each other, also commanding by windows a view of the garden.

Strangers did not uninvited go into the cubiculum, triclinium, bath, or other apartments appropriated to the private and particular uses of the master of the house¹ and his family ; a part of the building which would by eminence be

¹ He snapped his fingers when he wanted a servant. The modern Greeks and Turks clap their hands.

called the oicos, or house: but any who had business to transact might enter the vestibulum, cavædium, or peristyle. To people of inferior condition, who had no clients, the vestibulum, tablina, or atrium, were unnecessary. Dealers in the produce of the country required shops, cellars, and store-houses within, constructed rather with reference to the preservation of the goods to be placed therein than elegance of proportion. But to public characters, magistrates, who by their office had to decide upon the affairs of their countrymen, a vestibulum, a lofty atrium, with an ample peristyle, and ambulatories, were requisite, in conformity with their rank and dignity; as well as libraries, pinacotheca, and basilica: but our author may be here supposed to have in mind the more sumptuous palaces of the senators of Rome.

In the city, the atrium is placed near the entrance; in the country, the peristyle

occupied that situation, and the atrium was within.

In the arrangement of the Greek house there was no atrium. It was entered through a passage, or thyroreion, which had gates outwards and inwards, immediately to a peristyle. On either side of the entrance was the stable, and porter's apartments. The peristyle occupied only three sides: on the fourth were two antæ, at an ample distance asunder, with a connecting architrave: two-thirds of their distance apart was the depth, and this was called the *prostas*, or *parastas*. Within was the great *oicos*, in which the family resided: on the right and left of the *parastas* were the *cubicula*; of which one was called *thalamus*, the other *amphithalamus*. Around, under the portico, were the commonly used *triclinia*, *cubicula*, and *cella familiarica*.

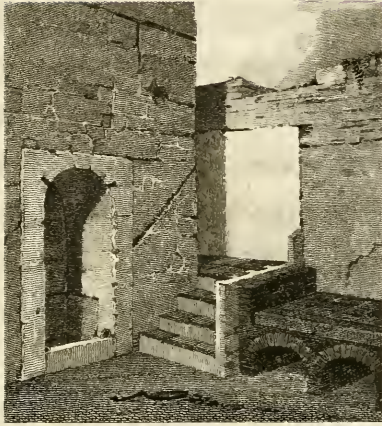

KITCHEN IN THE HOUSE OF ACTEON

HOUSES.

IN the unvarying climate of the south of Italy, the necessity for providing against the vicissitude of seasons and severity of winter, which we find in less favoured latitudes, does not exist. Good foundations and stout walls were not considered of essential consequence where the skill of the architect was rather directed to

the exclusion of heat than precaution against the less mild months of the year. Hence we find scarcely a house in the whole city of Pompeii, of which the walls are not considerably indebted for their durability to the plaster with which they are covered. Ill built, of the worst brick and rubble work, with mortar generally but insufficiently mixed, their thickness in few instances appears adequate to the service they were intended to perform.

The plaster is, however, sometimes very excellent, and appears to have been used precisely in the manner prescribed by Vitruvius; who directs, that, after the first rough coat was applied, a second was to be added, of arenatum, composed principally of sand and lime¹: this was afterwards to be covered with marmoratum, in the composition of which the place of the

¹ Decomposed lava is generally used in the arenatum, and first coats.

sand of the arenatum was supplied by pounded marble.

The last coat at Pompeii was put on very thin, and seems to have been well worked and rubbed upon the rough exterior of the arenatum, until a perfectly level, smooth, and, at length, polished surface, was obtained, nearly as hard as marble. While the last coat was still wet the colours were laid on, and, so done, becoming, according to Vitruvius, incorporated with the incrustation, were not liable to fade, but retained their full beauty and splendour to a great age. To be executed properly, three coats of arenatum, and as many of marinatorum, were used, which prevented the work cracking, and might be polished so highly as to reflect objects¹.

¹ The Doric columns at Corinth have been covered with a cement, of which little more was applied than was absorbed by their porous surface. At Pompeii, the absorbent texture of the volcanic stone is peculiarly adapted to receive this covering, which, improving the appearance, at the same time

The smallest apartments were lined with this stucco, painted in the most brilliant and endless variety of colours, in compartments, simply tinted with a light ground, surrounded by a border, sometimes embellished with a single figure, or subject, in the centre, or at equal distances, and every where exhibiting that taste each individual of Pompeii seems to have been anxious to display.

These paintings are very frequently of history, but embrace every variety of subject, some of the most exquisite beauty. Greek artists seem to have been employed; indeed, native painters were few, while the former every where abounded; and

retards decomposition. The quantity of mortar increased with the decline of art; none is found in the earliest Greek works, where cramps and tenons of wood, iron, and bronze were employed. Little, comparatively, was used in good Roman work, while the lower Greek wall was half made up of it. But the invention of the arch increased its use, with the employment of materials of smaller dimensions in the construction of edifices greater in extent than any contemplated by the ancients.

their superiority in design must always have ensured them the preference¹.

But it must not be expected that the paintings to be found in the excavated cities should throw equal light upon every branch of that art, carried by the ancients to so high a degree of perfection, and that in every department we are to find ourselves justified in the eulogiums so universally bestowed upon their great masters.

Pompeii was but a small town, and, in all probability, contained no celebrated specimen of any artist of consequence; and if by chance any esteemed work had been included within the walls at the period of its destruction, can we imagine that an excavation of ten or twelve, at most twenty feet, would have proved an obstacle insurmountable to its recovery?

¹ Few artists, or painters, were Romans; and of poets, only Jul. Cæsar, Tibullus, and Lucretius.

In grandeur and facility of drawing they warrant all that can be said in their praise: with that feeling for simplicity which distinguishes the ancients from the moderns, many are quite in the taste of the finest bas reliefs, which, like their tragedies, admitted no underplot to heighten or embarrass. In colouring they are said to be deficient, want transparency in the shadows, exhibit little knowledge of *chiar' oscuro*, each figure has its own light and shade, while none are obscured by the interposition of its neighbour. But if we are called upon to make allowances in some of these points for the lapse of centuries, when viewing the works of a later age; how much more indulgence may be claimed, where two thousand years might reasonably have been expected to leave no traces at all¹.

¹ Where the outer coat has peeled off, it is frequently seen that the picture has been painted upon a ground of green.

At the same time it must be admitted, that having attained a degree of perfection acknowledged to be of the highest order of art, and found certain forms beyond which human genius could not imagine, the ancients seem to have considered that all invention was to cease; the beautiful declared in one shape, few dared search its attainment in another; and subsequent professors became, as in Egypt¹, a race of mere tradesmen, as imitators, degenerating, of course, in an inverse ratio, to their distance from the time of the great artists, whose works they studied with less skill than devotion, often copying as beautiful, and considering to be derived from excess of genius, even their faults and errors.

With reference to the architectural subjects, many are continually found in

¹ *Pictura quoque non alium exitum fecit, postquam Ægyptiorum audacia tam magnæ artis compendiarium invenit.*—PETRON.

which it is easy to trace the true principles of perspective; but they are rather indicated than minutely expressed, or accurately displayed; whereas, in most instances, a total want of the knowledge of this art is but too evident.

A Roman, from the testimony of Pliny¹, was the inventor of that peculiar style of profuse architectural decoration common at Pompeii; and which seems to have been so generally admired, that it became a fashion, to the exclusion of the more substantial style it superseded², to the great annoyance of Vitruvius, whose censure it seems to have awakened. That architect inveighed in vain against the custom of thus adorning the walls of houses with representations, which he declares not to interest the mind: he liked not the substitution of the slender reed, or candelabra-

¹ I. 35—6.

² This art obtained the name of ropography; its professors, ropographers, or twig-painters.—SUIDAS.

form pillar, in the place of the more regular but massive column; nor foliated twists for the formal pediment; and, forgetting the Corinthian capital, could not approve of that mixture of foliage and volutes with semi-animals, the remains of which are among the most admired fragments of architectural antiquity.

The walls of the houses are also decorated with painted imitations of variegated marbles, perhaps once a sort of scagliola: of the real material little is found, except in public buildings, or monuments. In this the Pompeians imitated the more costly reality of the Romans, who inserted in their walls pieces, or slabs, of the most rare and valuable marbles: the undulated Thasian, or Carystian, the vermiculated Phrygian, spotted with the blood of Atys; the Numidian conglomerate¹.

But the real colours of the marbles

¹ Bergier explains "ovatus" gilded. It was infinitely more beautiful, a fine conglomerate.

were not sufficiently splendid: art was employed to give them tints they possessed not naturally. The Numidian and Synnadic were used as thresholds, and a method was discovered of veining slabs with gold; until at length leaves of this metal were introduced in profusion, covering the beams, walls, and even roofs of the houses¹.

The floors, also, were covered with cement, in which, while yet unset, small pieces of marble, or coloured stones, were imbedded at intervals, forming various patterns of geometrical figures, symmetrically disposed²: but this was the practice

¹ The taste of the Romans in preferring the coloured marbles has been censured, and the works of the Greeks referred to as purer models for imitation. The fact, however, is, that no nation ever exhibited a greater passion for gaudy colours, with which, in the absence of the rarer marbles, they covered the surface of the beautiful pentelic. Blue is mixed with white in one of their best examples, the temple of Minerva Polias, at Athens; while even their statues were seldom left colourless.

² Pounded tile was put upon the stucco in the more ordinary rooms.

only in apartments of inferior consequence; for in the best rooms mosaic was used, with ornamented borders, and a device, or figure, in the centre¹. Some fine specimens of this work are frequently found; but the best and most perfect have been removed to the royal museum at Portici, where many of them form the actual floors of the rooms in which the more portable remains of this city are deposited.

A valuable memoir² upon the colours used in the paintings of the ancients has been drawn up by Sir Humphry Davy. M. Chaptal³ has also published a paper upon seven colours found in a shop at Pompeii.

Sir H. Davy considers the Greek and Roman painters to have been possessed of

¹ The remains of a carpet were in one instance found.

² Printed in the Phil. Trans. 1815.

³ 70th vol. of Ann. de Chim.

almost all the colours used by the great artists of the Italian school at the period of the revival of the arts in Italy, with an advantage of two, not known to the latter: the Egyptian or Vestorian azure, and the Tyrian or marine purple. The azure, with the red and yellow ochres, and the blacks, are those which appear to have undergone the least change in the frescos. The vermilion is darker: the greens in general dull: but the massicot and orpiment are the least permanent amongst the mineral pigments employed by the ancients.

It is the opinion of Sir Humphry, that the ancient painters, like the best masters of the Roman and Venetian school, were sparing in the use of the more florid colours, and produced their effects, like them, by contrast and tone; admitting little more than the red and yellow ochres, black and white, in their best works: but gold was sometimes introduced, as in the

early Italian school. The painting upon the walls appears sometimes to have been varnished by an encaustic process; many specimens bearing a semi-polish, or gloss, to which water does not readily adhere. Rubbing will not detach the colour; which could have been washed with little damage, and none to the stucco, if re-varnished¹.

The doors, formed of wood, are never found complete; this material, being always reduced to carbon, retaining only the general form. Fir appears to have been much used. The doors revolved upon pivots², and were fastened by bolts,

¹ VITRUVIUS, 7—3. seems to intend that it should bear washing.

² The commentators have imagined the noise attending the opening of ancient doors to have been a necessary notice given by the persons coming from within to the bystanders without, as they opened in that direction: but they might have observed, in the Bacchides, 4. 7. 35. that the same followed upon entering the house. The wooden pivot was, as well as the socket wherein it revolved, an inverted cone; the former

which hung from chains. The windows were sometimes glazed: they were closed at night by shutters, not too well put together; but the gaping chinks were covered with curtains¹.

Of wood were also the bedsteads, though sometimes of iron: but beds were more generally made merely of carpets and vests, spread upon the ground².

It does not enter within the plan of this work to give detailed accounts of every article of household furniture or convenience found at Pompeii: suffice it to say, that almost every variety is to be

nearly cylindrical: this, when worn, sunk deeper, and, fitting tight, with the dryness of the wood, occasioned the creaking, which a little moisture would obviate: in *CURCULIO*, the old woman, for that purpose, applies a little water.

¹ claude fenestras

Vela tegant rimas, junge ostia.—*JUVENAL*.

² Lodiculum in pavimento diligenter extende.—*JUV*.

Et multa passim exempla. It is the present custom in Turkey.

met with in the museum of Portici. Implements of silver, brass, stone, earthenware vases of all sizes, adapted to every use, whether sacred or profane; trumpets, bells, gridirons, colanders, saucepans, some lined with silver, kettles, ladles, moulds for jelly or pastry, urns for keeping water hot, upon the principle of the modern tea-urn, lanterns, with horn, spits; in short, almost every article of kitchen or other furniture now in use, except forks.

Chains, bolts, scourges, portable fireplaces, with contrivances for heating water; dice (some said to be loaded); a complete toilet, with combs, thimbles, rings, paint, ear-rings, with pearls; pins for the hair, but no diamonds; almonds, dates, nuts, figs, grapes, eggs, raisins, and chestnuts¹.

¹ The two latter are said to be not ripe so early as the date assigned to the destruction of the city: a new reading has therefore been invented for the manuscripts. An early season might have been conjectured.

The name of the owner or occupier is constantly found upon the door-post.

SABINVM ET RVFVM AD-D-R-PVNENTINVS-CVM
DISCENTES-SVOS-ROG

Λ C V L I I I O . I V

AEDILVS · FAMILIA · GLADIATORIA · POMPEIS
PR · K · IVNIAS · VENATIO · ET · VELA · ERVNT
VETTIVM · AED

C · SVLIVM · POLYBIVM
II VIR · MVLIONES · ROG

CERIVM ET SABINVM
II VIR · D · O · V ·

¹ The precise construction of these inscriptions is still open to the conjectures of the learned. They certainly intimate the connection between the occupier and his patron, whose name is always most conspicuous. In the first, Unentinus, with his disciples, places his house under the protection of Sabinus and Rufus, who were probably Romans. The second has been engraved upon an old worn-out inscription, and gives notice of a gladiatorial combat. In the next, Mvlliones claims the patronage of Julius Polybius, a dumvir; and the contractions of the last line may be read, ædem orat ut faveat.



Engraved by Chas. Heath

VILLA SUBURBANA

VIEW OF THE VILLA SUBURBANA.

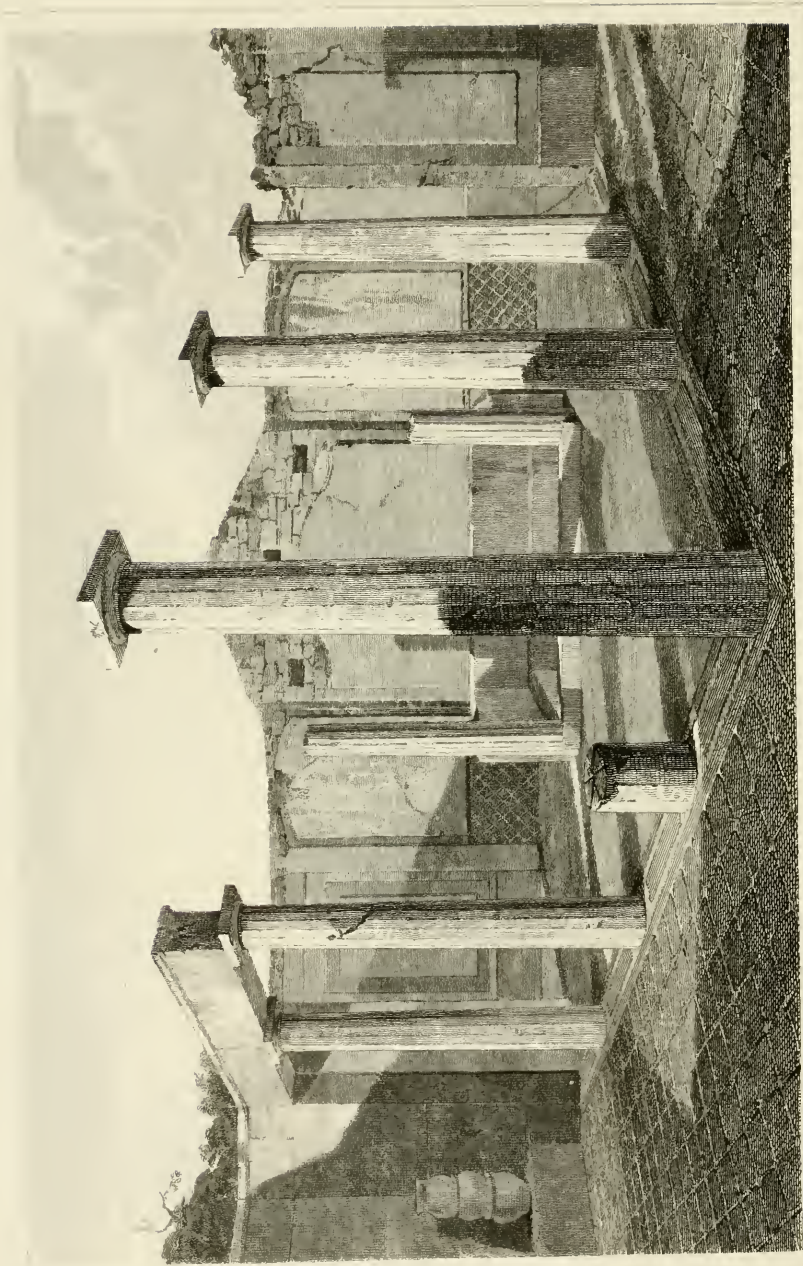

Engraved by Chiffreth

POMPEII.

TRIANGULAR ROOM AND BATH IN THE VILLA SUBURBANA

PLATE XX.

THE villa Suburbana¹. Between the mass of building and the more distant bank runs the Street of the Tombs. Like the houses of the east, this presents nothing to the road but a bare wall; the windows being all towards the garden. The bath will be observed, and the remains of the six columns of the ædiculum. Of the ambulatory, much restored, only two sides remain: over it was the terrace, with a summer-house at each of the hither corners. The arch to the left leads to the cellar where the skeletons of the family alluded to page 95 were found.

PLATE XXI.

TRIANGULAR room and bath in the villa Suburbana.

To render this view more explanatory, the two columns to the right, which now only partly exist, are carried up to their capitals. The bath appears behind the centre column.

¹ For the plan see Plate II.

PLATE XXII.

VIEW of the junction in triviis of two streets at the house of Pansa. At the point whence they diverge is a fountain, upon the back of which is a representation of an eagle seizing a hare. A regular supply is of the last importance to the inhabitants of a warm climate, where water is scarce; and to this day, in Turkey, the erection of a fountain by the road side for the convenience and refreshment of the traveller, is looked upon as a work of pious benevolence¹. We may imagine that he who committed wilful depredation, or in any way injured them, would be considered by such conduct in the greatest degree deserving more than human punishment. Upon each of the acroteria of the temple of Nemesis at Rhamnus is a representation of a griffon pouncing upon a hart: thus intimating that the retributive justice of that goddess overtook even the fleetest of animals. The hare and eagle may be considered a parallel allegory, and thus an emblem of divine vengeance exhibited: a warning to those whom the ordinary principles of rectitude could not restrain.

¹ We find Agrippa thus employed himself in ancient Rome.

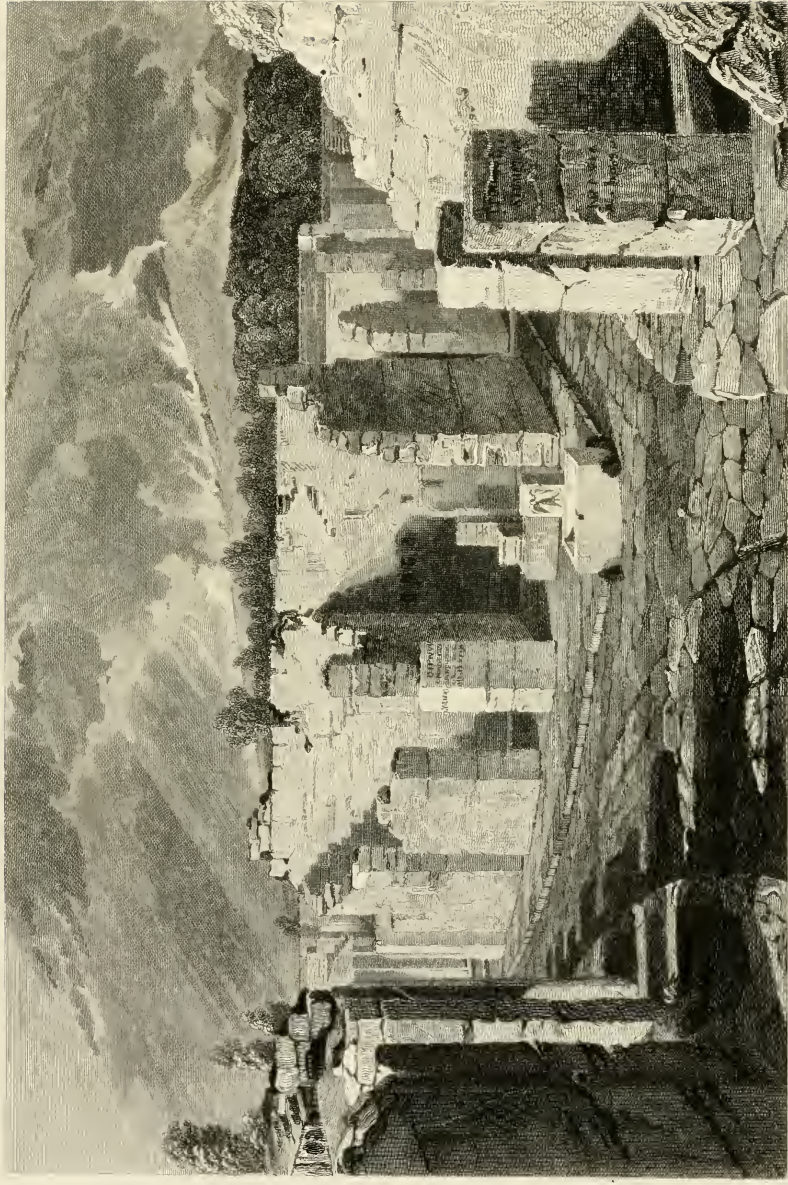

Engraved by Chas. Heath.

TEMPLES

MEETING IN TWO STREETS IN TRIVIS AT THE HOUSE OF PANSA.

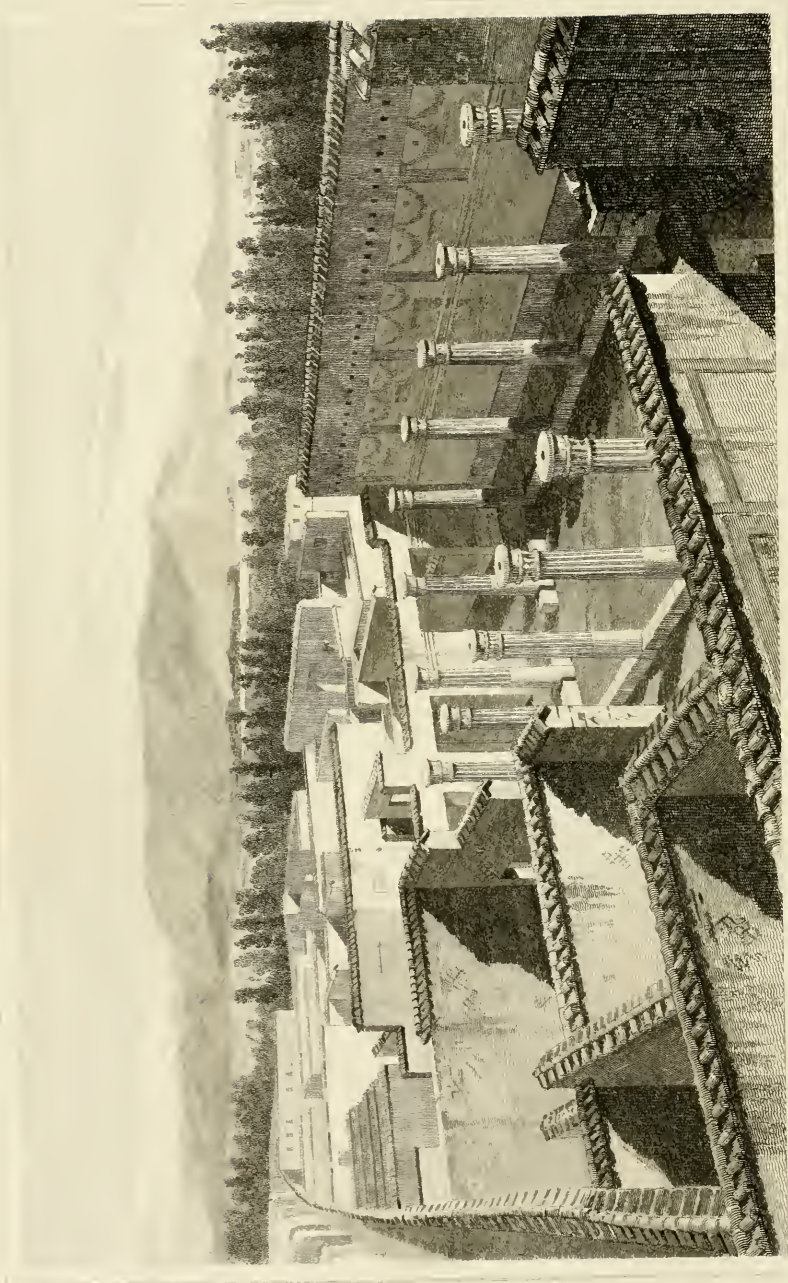

Engraved by Chetler & Co.

POMPEII.

VIEW IN THE HOUSE OF THE VESTALS

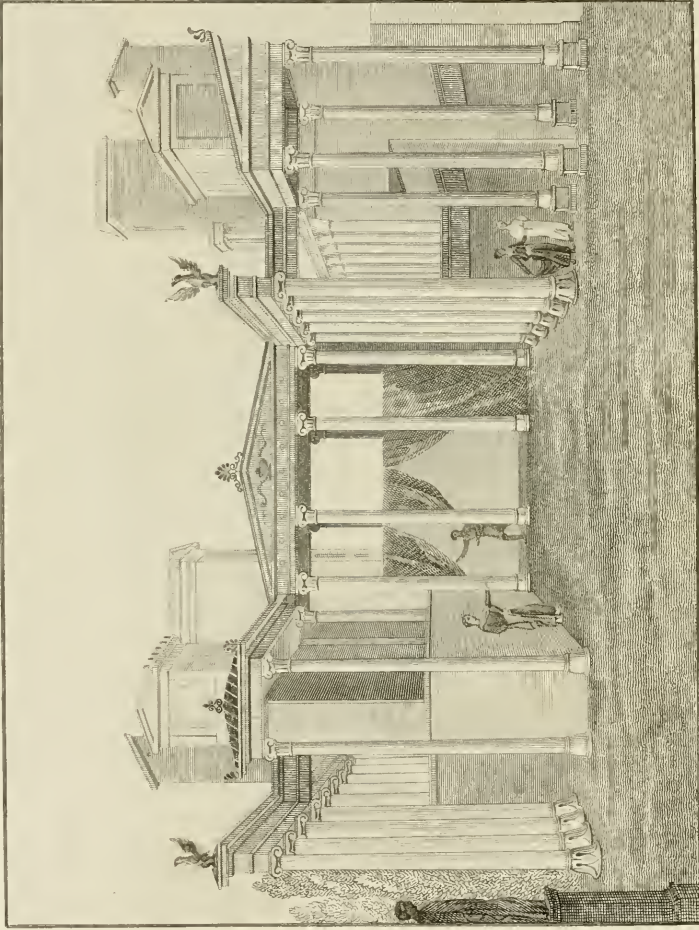

Engraved by C. Heath.

POMPEII

PAINTING IN THE HOUSE, CALLED THE VESPAIS.

PLATE XXIII.

VIEW in the house of the Vestals.

The great court of this house, which backed against the city walls, must have been very handsome, as will be imagined from the remaining columns of its peristyle, or inner court. The middle of the three doors seen at the farther end is of the passage connecting this with the first court, where was the entrance from the street seen on the left. Into the same street was also a way through a room, upon the wall of which the spectator is supposed to stand. Castel a mare and the island Rivegliano are seen in the distance, bounded by Mount Lactarius, ending to the right in the promontory of Minerva.

The tiled covering upon these walls is modern, for the purpose of preserving them.

 PLATE XXIV.

THIS probably represents a scene in a play. The artist seems to have possessed considerable knowledge of perspective, and has also displayed some

acquaintance with architectural composition; but the whole is too precisely represented in the engraving. In the original, all the ornamented parts are undetermined in form, though not in character: the figures, also, are sketches. The border is from a room; the ground yellow, flowers alternately green and red.

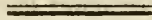
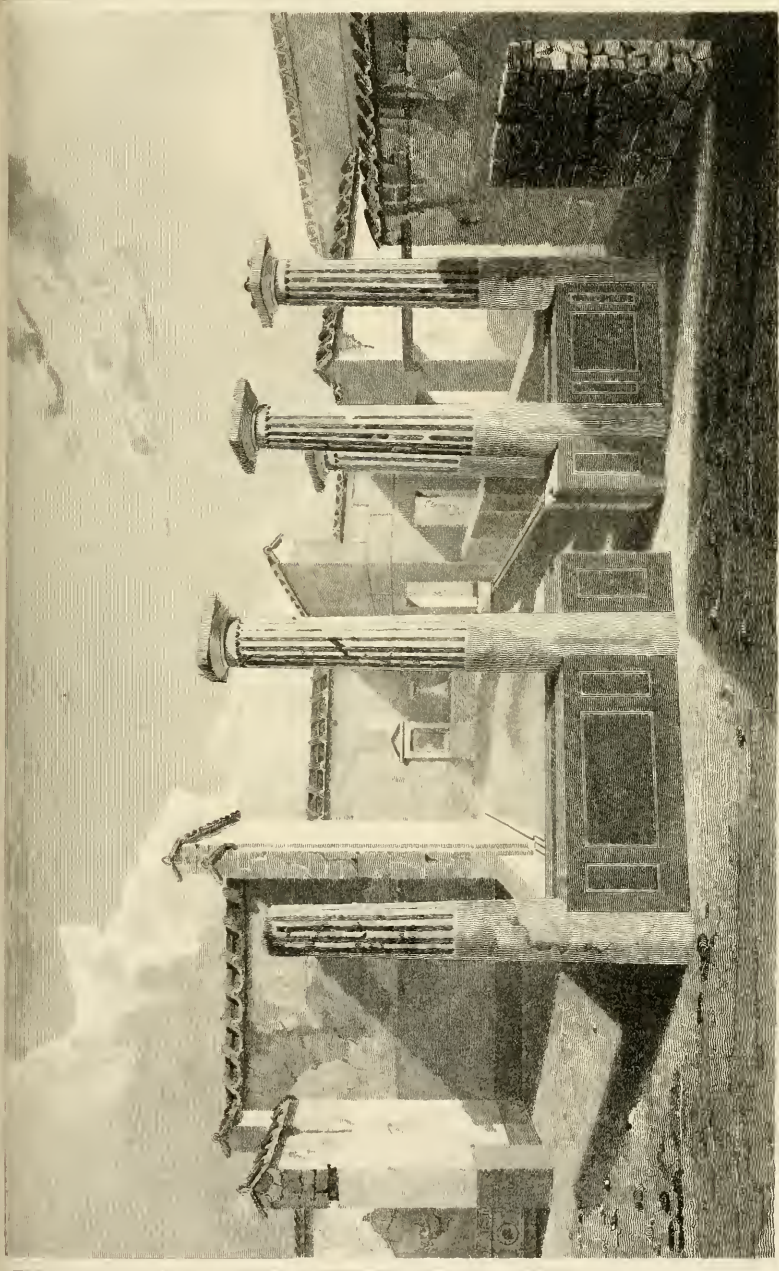

PLATE XXV.

VIEW in the court of a house near the foregoing: the space within the columns was open; around is a gutter for conveying the water from the roof. At the farther end is seen a niche: the wall is painted, and this part was, probably, roofed. The door to the right of the niche is to the room where the surgical instruments were found, whence the house had its name. To the left, but out of the picture, was the entrance through the first court. There was also a communication with the parallel street to the right of the view, but not seen. The unfluted part of the columns are painted blue: the dwarf walls between red. The tiles upon the walls are modern.



Engraved by Chas. Heath

HOUSE OF SURGICAL INSTRUMENTS

COURT OF HOUSE OF SURGICAL INSTRUMENTS

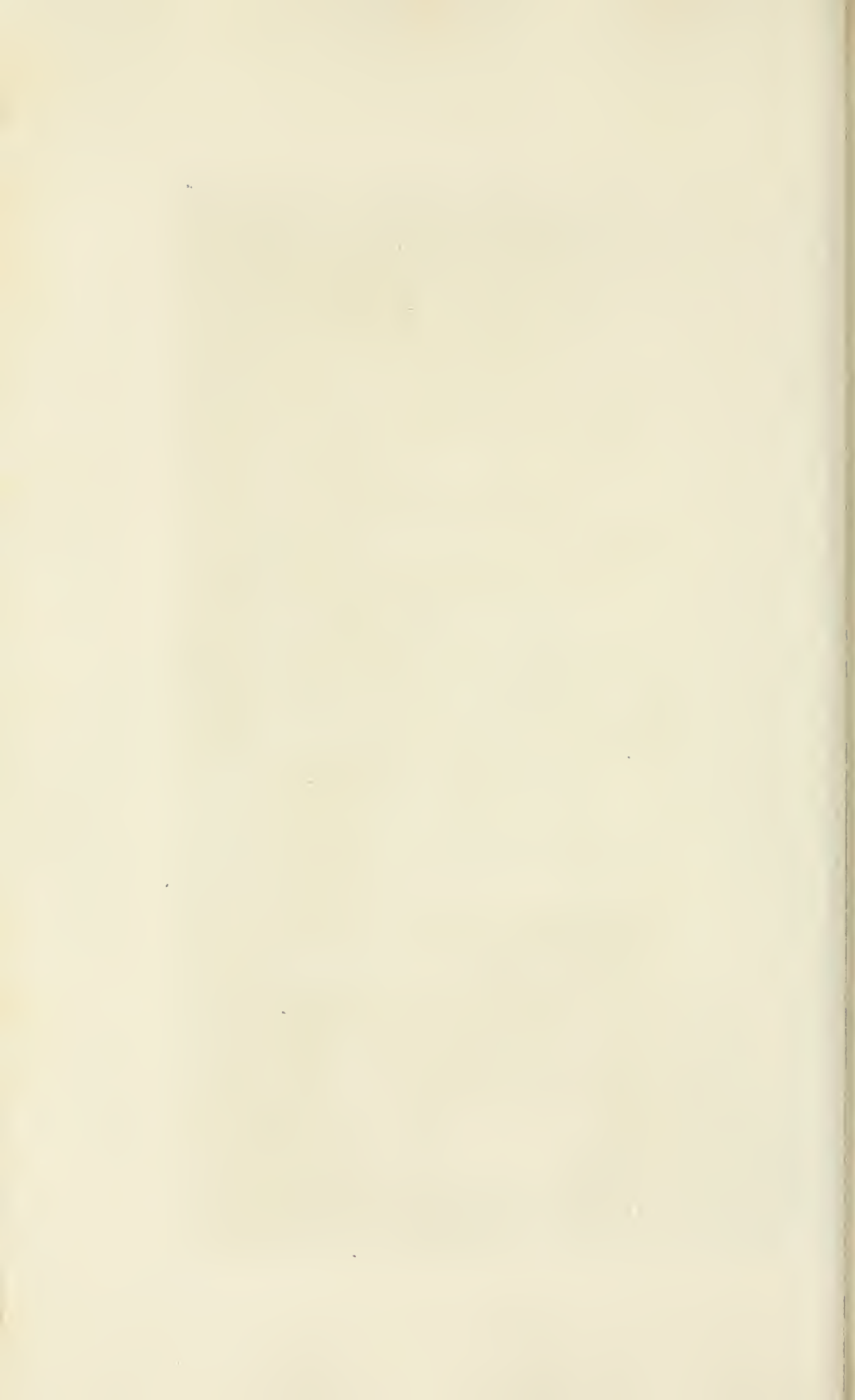

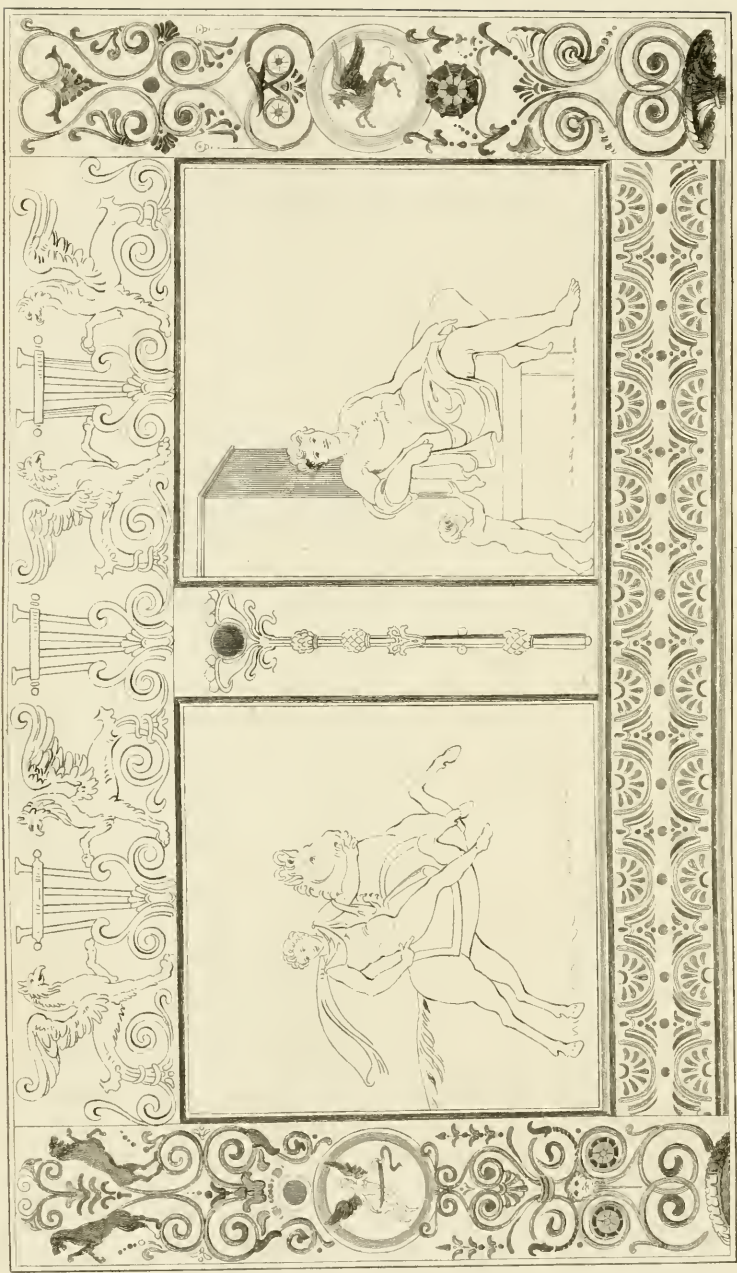

Engraved by Chas. Heath.

THE ARTS

PICTURES AND ORNAMENTS

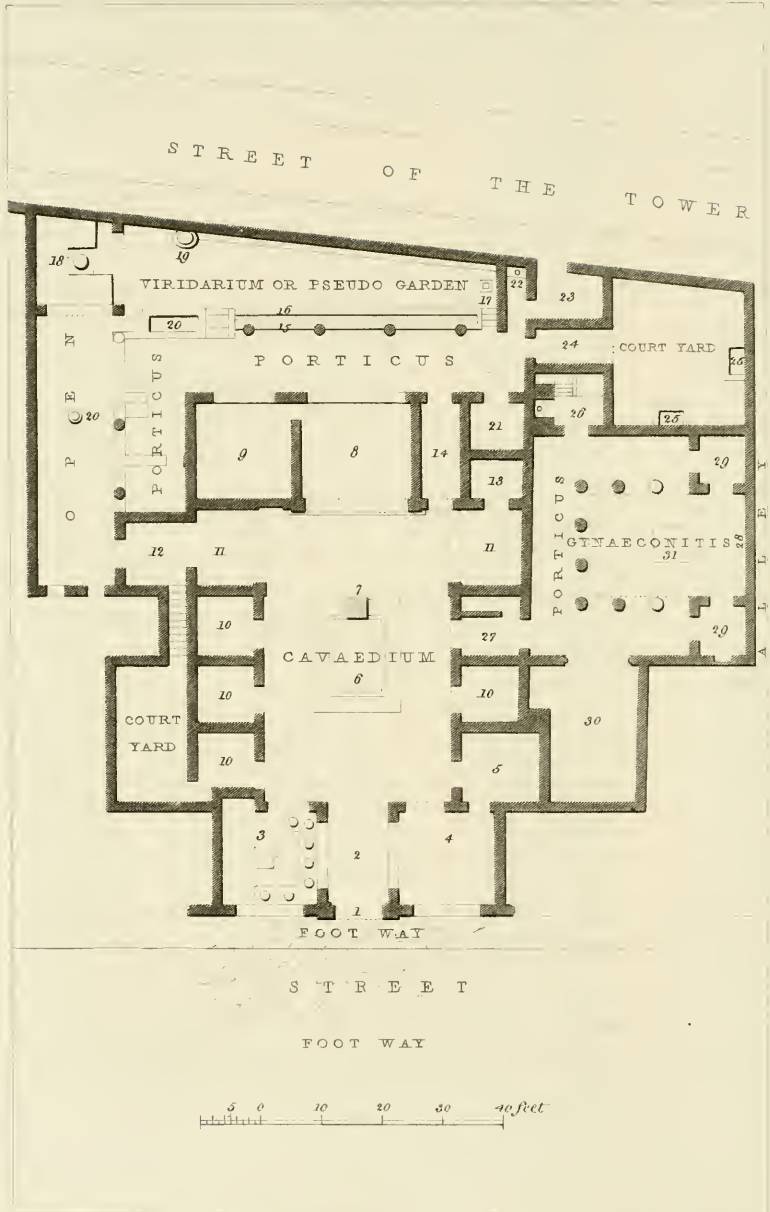

Engraved by S. Porter.

POMPEII.

PLAN OF THE HOUSE OF SALLUST CALLED OF ACTAECON

PLATE XXVI.

OUTLINES of two paintings upon a wall. They are surrounded by ornaments from various quarters: that in the centre had a mirror. They are principally from the house of the Vestals.



PLATE XXVII.

PLAN of the house of Sallust:

C · SALLVSTIVM ·

Sallust was, perhaps, only the patron of its occupier: it has obtained the name of Actæon from a picture of Diana and Actæon, which still adorns the inner court.

It is built irregularly, and communicates with two streets.

- 1 The principal entrance.
- 2 The vestibulum, or passage to the cavædium.
- 3 A shop, with a counter: round the front and sides were jars, probably for wine or oil.
- 4 Another apartment, for the purpose of traffic. It

- communicates with the cavædium by the apartment (5).
- 6 Compluvium, or shallow cistern, for collecting the water which fell through the roof. In it was a bronze stag.
 - 7 Altar for the household god.
 - 8 Tablinum, with an inner room (9). They were both separated from the garden by a wide window, upon a dwarf wall. The latter was probably triclinium, or cubiculum¹, and is adorned with representations of scenic masks. A compartment opposite the window is given in Plate 32.
 - 10 Cella familiaria; bed chambers not 10 feet square.
 - 11 Alæ. One of these opened into the room (12), which communicated with the viridarium, as well as a second court yard.
 - 13 Lararium, or pinacotheca.
 - 14 Fauces, or passage to the porticus, viridarium, pseudo-garden, or green-house, the floor of which was three feet above the porticus. Two flights of steps conducted to the higher level: between them were the dwarf walls (15), and an inner wall, formed to contain earth for plants. Between the two was a gutter to receive the water from the roof. The back wall is painted with shrubs, birds, &c. At one end was a cistern (17),

¹ In cornu porticus amplissimum cubiculum à triclinio cucurrit.
—PETRON.

at the other the triclinium (18); with the pedestal for the table. It was covered over.

- 19 Fountain.
- 20 Another cistern: this part was roofed.
- 21 Cubiculum.
- 22 Commode.
- 23 Back entrance.
- 24 Passage to a court yard: perhaps communicating with the kitchen (26).
- 25 Places for ashes.
- 26 Kitchen, and commode for the women's apartments. Of this a view is given as the foregoing head-piece. On the right of the way up stairs is the hearth for cooking, separated therefrom by wooden ballusters, which do not remain. On the other side is an arched recess, about 3 feet deep; a conveniency, according to modern, at least English ideas, most inconveniently situated. The wood work of the seat is gone: the marks for the hinges, and fastening to the door, may be observed¹.

It would appear, that in ancient, as in modern Italy and Greece, a proximity between the ultimate

¹ Petronius might well say, *Quam bene olere qui in culinâ habitant*. If this had been the plan of Plautus' kitchen, we should not doubt the angle alluded to in the *Persa*, where the pretended *Virgo*, to give an idea of her low birth, says, she was born: *Ut mater dixit, in culinâ, in angulo ad lævam manum*.

receptacle of the aliments and their place of preparation was considered desirable¹.

In ancient Rome were 144 public cloacinæ; also the public walk, with the Sellæ Patroclianæ: perhaps something of this sort remains to be found here, where few houses can boast the possession of such convenience at all: but the Lasana were portable¹.

27 Entrance from the cavædium to a third court, perhaps the Gynæconitis, or women's apartments, with a porticus; the columns octangular, painted red. The whole of this seems an addition to the original plan.

28 Altar, and picture of Diana, bathing, and Actæon, with horns, chased by his own hounds. Europa, Helle, Phrixus.

29 Small apartments, or cubicula. One of them is highly finished, with delicate painting, and pavement, dado, &c. of different coloured marbles. On one side is Mars and Venus; again, Cupid playing with his arms; on another, a recess for Penates, or Lares. They are entered from the portico. The other openings, opposite each other, are windows: the intermediate space was roofed.

¹ HOR. SAT. I. 6. 109.

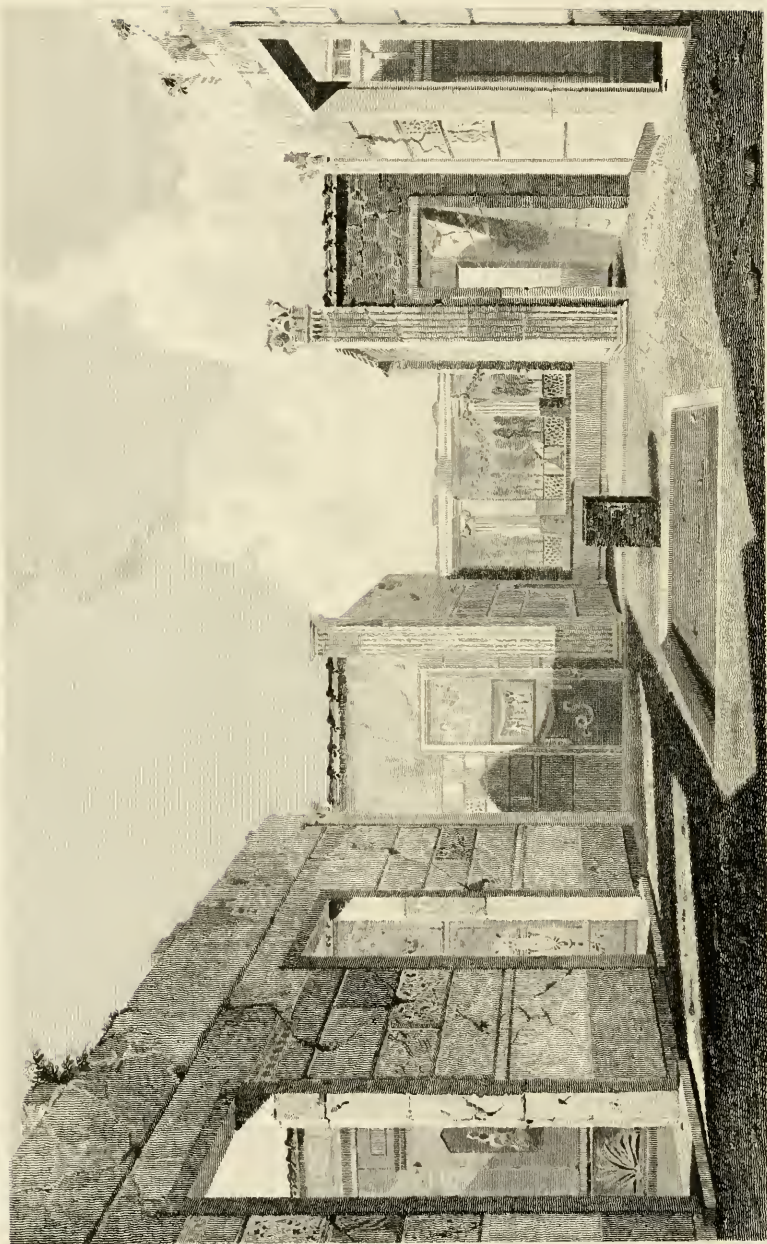

Engraved by Chas. Heath.

IP O MIPEIII.

HOUSE (CALLED) OF ACTAEON

PLATE XXVIII.

ATRIUM, or cavædium, of the foregoing house. In the centre is the compluvium and altar of the domestic divinity: beyond which is the tablinum, separated by a dwarf wall from the greenhouse, or viridarium. The Ionic columns for the support of the roof of the porticus of this are seen, and its painted wall beyond. Upon the dwarf wall was constructed the large window. To the right is the communicating passage, called fauces: right and left the alæ, or conversation recesses, which probably had divans. The door-ways of the apartments surrounding the cavædium are also seen on each side: their painted walls, and that of the cavædium itself, may be observed, imitating slabs of marble. The floor was cement, with bits of coloured stone imbedded. A false door appears to the left of the tablinum, to correspond with the fauces: it may hence be conjectured that the doors were sometimes thus painted¹. Vitruvius directs that the opening for the tablinum should be 1-8th in height more than the width; about the proportion here given. The tiled tops to the walls are modern².

¹ See Plate 30.

² A more clear idea of this room may be obtained by reference to Plate 77.

PLATE XXIX.

SIDE of an apartment in the foregoing house.

The sickle-form ornaments at the upper part afford the best possible explanation of the harpaginetuli of Vitruvius.



PLATE XXX.

- 1 A SACRIFICE upon the blank door, seen Plate 28. Under it is a serpent, the genius of the place¹. The priest covered his head during sacrifice. He pours the contents of the patera upon the tripod. Opposite him is a young man, who performs upon the double flute; his foot is upon a scabillum, which was thus played upon by the Tibicina. On each side are two assistants, dressed alike: their robes are white; a double narrow red stripe runs down the front of the tunic, of which colour is also the piece of drapery to each. In one hand they each hold a vase, in

¹ SERVIUS, *Æneid*, v.—84.

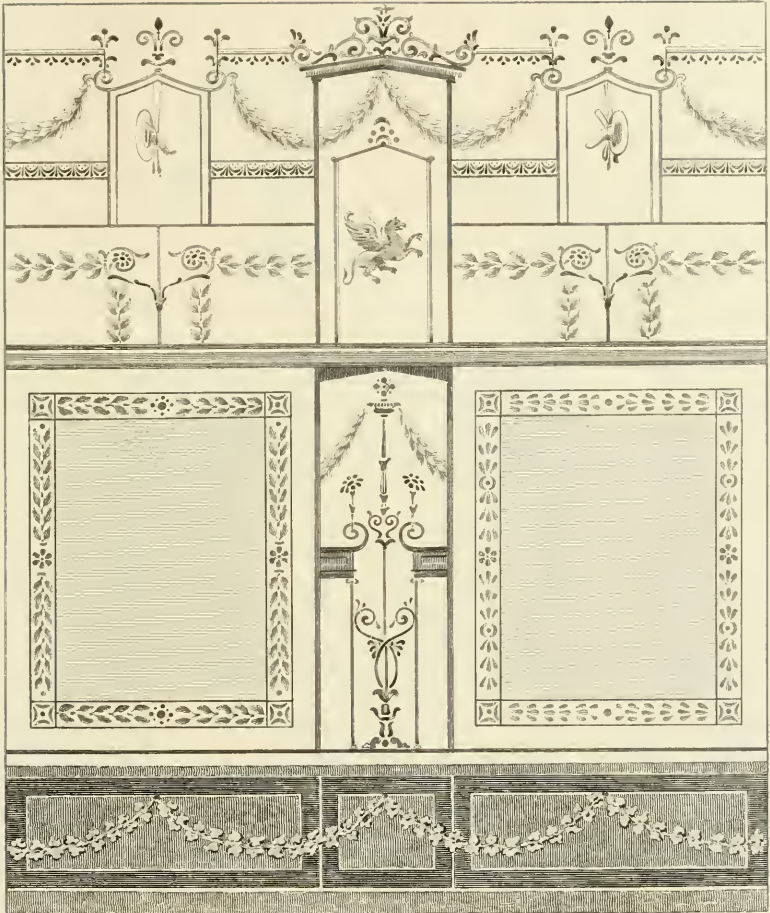

Engraved by C. Heath.

PLATE 29.

HOUSE OF ACTÆON, SIDE OF A ROOM

Published Oct 1. 1817 by Messrs Rodwell & Martin New Bond Street

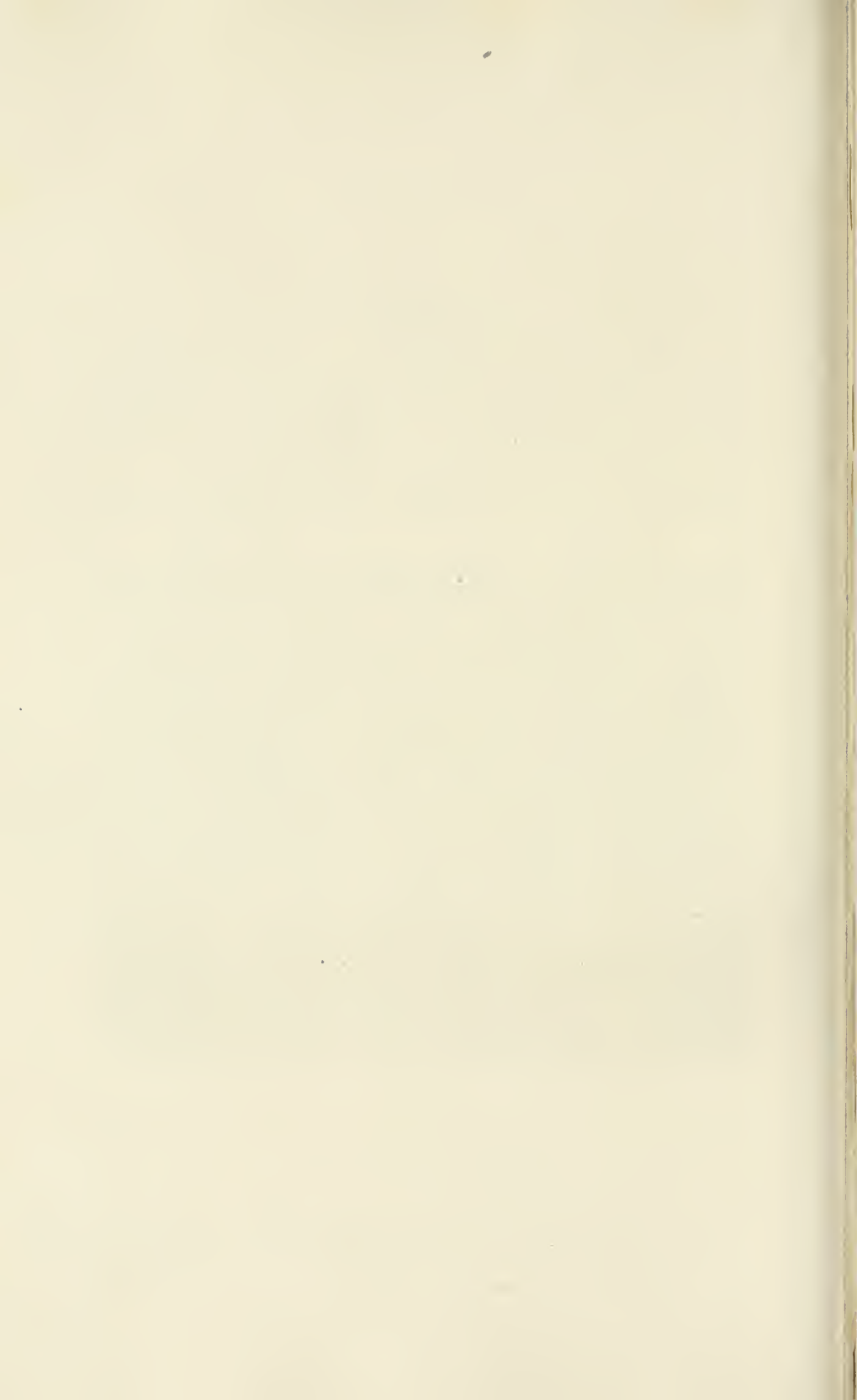

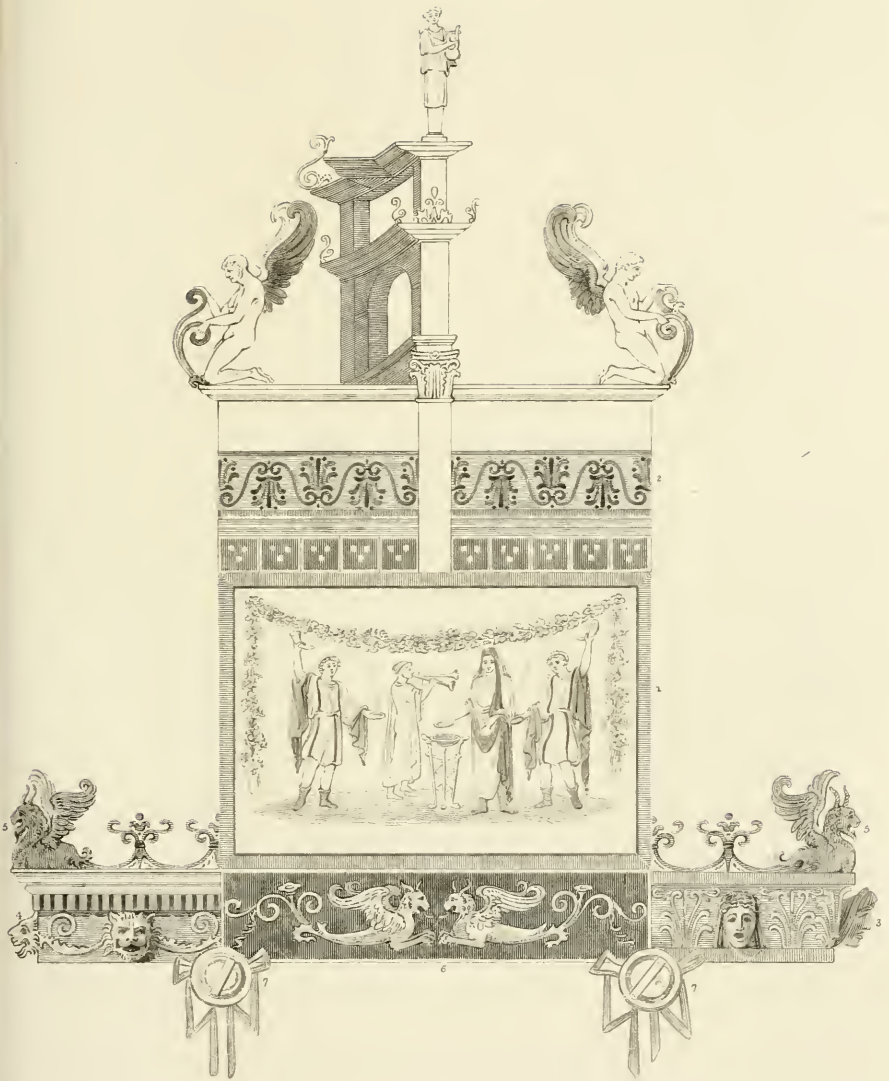

Engraved by Cha' Heath.

PLATE III.

PAINTING TILES AND ORNAMENTS IN THE HOUSE OF ACTAEON

Published Dec^r 11817, by Melis^s Rodwell & Martin New Bond Street.

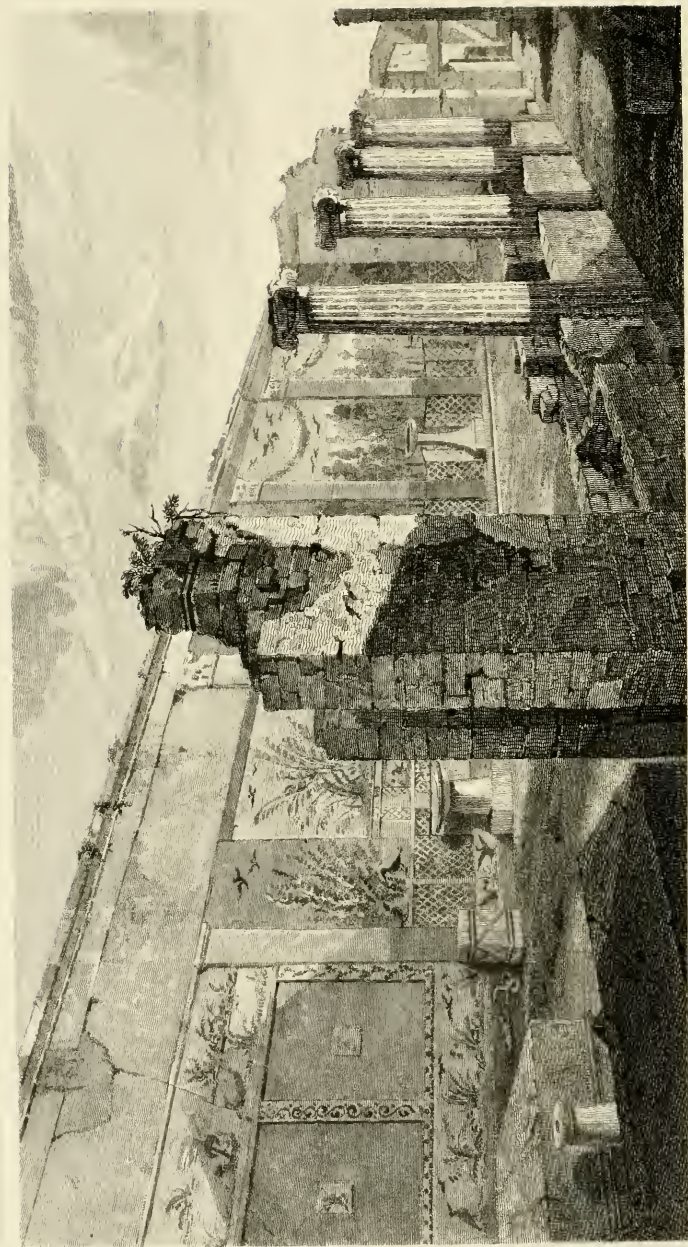

Engraved by Chas. Heath

ΠΕΨΦΟΙ

PSEPHO GARDEN AND TRICLINIUM HOUSE OF ACTAEON

- shape of a horn, from which they pour liquor into a patera¹.
- 2 From a wall, painted.
 - 3 Cymatium of terra cotta, with scenic masks, or persona, perforated to spout the water from the roof.
 - 4 Cornice, &c. with lions' heads for a similar purpose.
 - 5, 6, 7, are also painted upon various walls.

PLATE XXXI.

PSEUDO garden, or viridarium. The back wall is painted with pilasters, shrubs, and trellice work; behind the columns, upon a double wall, were planted flowers and shrubs. The porticus on the right of the columns was covered over, and ranged in front of the tablinum; but the space between this and the painted wall upon a higher level was open, except the hither end, where a triclinium, somewhat similar to that of the Street of the Tombs, will be observed, with the tra-

¹ Funde merum genio.—PERS. ii.—3.

Floribus et vino genium memorem brevis ævi.

HOR. *Epist.*

pezophoron, or pillar for supporting the table. The lower portions of the columns and pilasters were painted blue. Only two of the capitals now remain; two are restored for the purpose of making the view more explanatory.

The owner of this house seems to have made the most of the small proportion of outlet remaining to him; and as the building was but one story high, the mode of decoration adopted, and mixture of painting with the reality of herbage, might have had a pleasing effect.



PLATE XXXII.

MASKS in the room of the house of Sallust, marked 9.

The vast size of the ancient theatres rendered necessary expedients only resorted to in modern pantomime, where the painted face of the clown affords some likeness to two of those before us. The female characters acted by men must have been ill assisted by the other masks, of which the tragic intention is indicated by the cup and hellebore. The surrounding ornaments are copied from various parts of this house; the lower (6) is red and blue, upon grounds of pink and white.



Engraved by Geo. Heath.

POMPEII.

HOUSE OF ACTÆON. ORNAMENTS, PAINTING &c.

9. 13. 1. 3. M. 1. v. 1. 1893. 3. M. 1. v. 1. 1893. 3. M. 1. v. 1. 1893. 3. M. 1. v. 1. 1893.



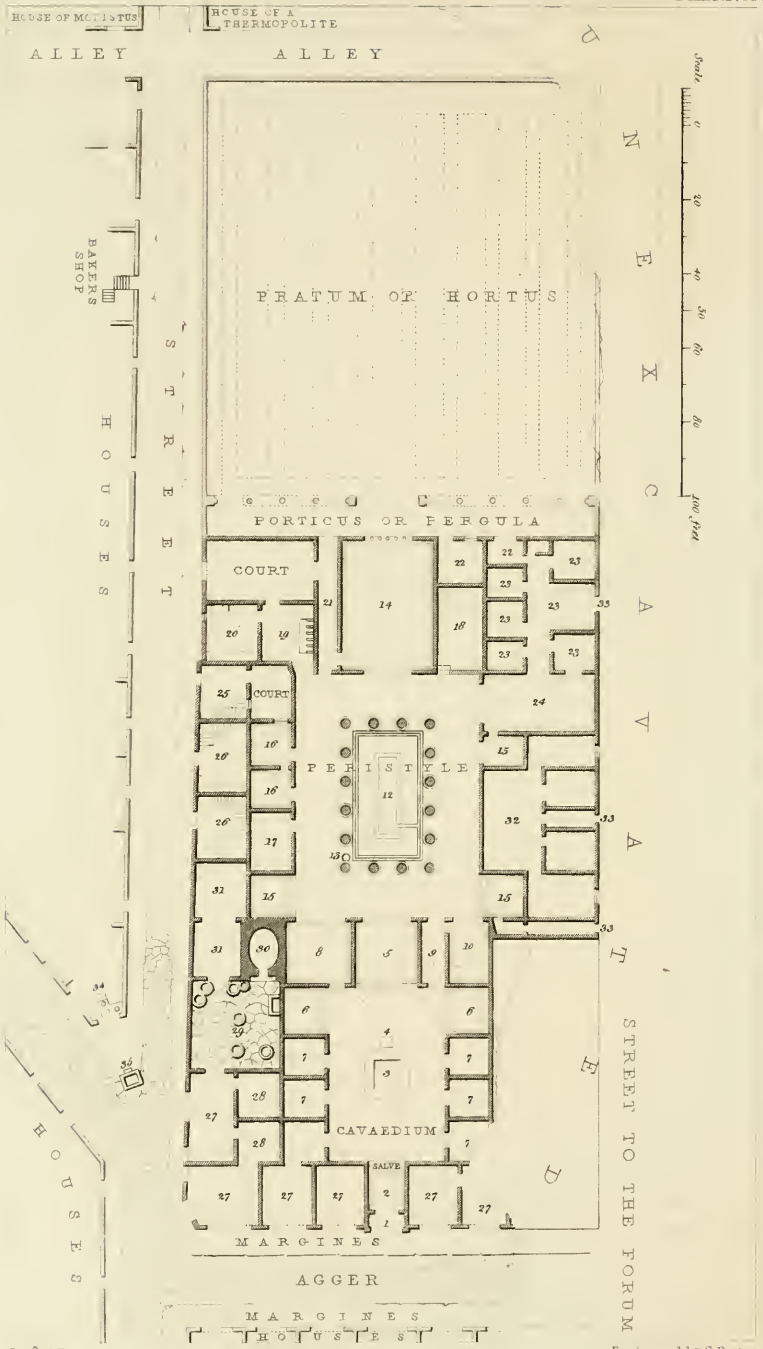

Curâ.C.R.C.

Engraved by S.Porter.

POMPEII.

PLAN OF THE HOUSE OF PANSA

PLATE XXXIII.

PLAN of the house of Pansa.

This was a complete insula, surrounded by four streets, ambitus, or angiportus; but although thus completely separated from its neighbours, the whole does not seem to have been in the occupation of an individual.

Trade by the Romans was always considered degrading, particularly if not extensive¹; they therefore employed their slaves, freed-men, or hirelings, to sell on their account. These were named institores, and termed inquilinus².

The practice of the owner may be compared to that of the proprietors of some of the great palaces of Italy; who, occupying themselves the best suite of rooms, let out to hire the lower apartments of their houses. So Pansa the dominus retaining the centre, seems to have let those rooms next the street to bakers and other tradesmen³, for whose traffic they were well situated.

¹ Cic. *Off.* I.—iv. 2.

² Catiline calls Cicero inquilinus civis, or a lodger.—SALL.

³ People sometimes let or sold their houses, retaining one of these.—PLAUT. *Truc.* I.—i. 158.

Posticulum hoc recepit cum ædis vendidit.

- 1 Entrance. Macrobius, with Aulus Gellius, were of opinion that the vestibulum was the proper appellation for that part of the house between the entrance and first court; but Cæcilius Gallus, as quoted by Servius, declares it to be without the doors, though not in the street.
- 2 Vestibulum. The ostiarius, or porter, stood here, for which office a chained slave¹ was usual, with a dog²; the latter sometimes only painted.

The word *salve* is not where shown; as illustrative it has been transferred from another house, where it occurs in a similar situation.

The *cavædium* contains in the centre the basin (3), or *compluvium*, formed to receive the water which fell from the roof, through an aperture left in the ceiling for the admission of light to the rooms arranged around. This was called the *impluvium*³. Varro says, the *cavædium*

¹ Suetonius speaks of this as an antiquated custom.

² In Petronius is a dog, painted with 'Cave canem;' over it was a cage, with a magpie, taught to salute those who entered with the word *Χαιρε*. Against the door-post was affixed a notice, that whoso without leave passed the threshold should be punished with 100 stripes. In the palace of Alcinoüs the dogs were of gold and silver. Dogs were over the gates at Mycenæ, before the gates of Egyptian temples, and within the entrance to the infernal regions.

Before the triclinium was the servant who received and carried in messages, and showed in visitors.

³ It was sometimes a *piscina*, and contained fish.

Ad jannam venimus ubi canis catenarius tanto nos tumultu excepit ut Asclytus in piscinam cecidit.—PETRON.

was a room originally of common use, around which were cella, penaria, cubicula, and cœnacula¹. It was the same as the atrium, which Festus puts in front of the house; and says, the rain collected from the surrounding roofs fell into it. The kitchen was therein, according to Servius; and the gods were there worshipped. Vitruvius teaches that cavædia were of five kinds; Tuscan, Corinthian, tetrastyle, displuviated, and testudinated.

One of the proportions of Vitruvius is, the length to be once and half the breadth: here it is precisely so; 47 feet 4 inches by 31 feet 6 inches.

4 A pedestal, or altar, of the household god.

5 The tablinum. This was separated from the cavædium by an aulæum, or curtain like a drop scene. Next the inner court was sometimes, if not generally, a window², occupying the whole side. In summer the tablinum was used as a dining-room.

6 Alæ. These recesses, surrounded on three sides by seats, are analogous to similar in the galleries of Turkish houses, with their divans: the

¹ The compluvium seems sometimes to have been meant merely to collect the water which was conveyed therefrom by a pipe into a reservoir below, where it was preserved for use.

² Interea suspensa graves aulæa ruinas,
In patinam fecere trahentia pulveris atri.

Hor. Sat. II.—viii. 54.

Virgil speaks of them as purpurea and superba.

thresholds were of Mosaic. According to Vitruvius, when the length of the atrium is from 40 to 50 feet, they are to be two sevenths; a proportion which agrees precisely with these. The alæ did not reach to the ceiling, as their breadth and height were the same¹.

- 7 Penaria, cellæ domesticæ, or cubicula. These were domestic apartments.
- 8 Probably pinacotheca, or apartments for pictures, books, &c.
- 9 Fauces, or communicating passage between the outer and inner divisions of the house.
- 10 Cubiculum. Its use cannot be doubted, as it contains a bedstead, which fills up the whole width of the farther end.

The Peristyle, according to Vitruvius, should have in length $1\frac{1}{2}$ its breadth; precisely the proportion of the example before us. The columns are to be as high as the dimension from the front to the wall.

This is presumed to have been the oicus of Vitruvius; if so, it was of the description termed Egyptian, since the porticus surrounding it had two orders of columns.

The water from the eaves² fell into a channel which

¹ Gloss. vet. Ala σχολη, εξεδρα.

² In the *Orestes* of Euripides, on the murder of Helen, the Phrygian attendant escaped through this aperture. The order was Doric.

Κεδρωτα πασταδων υπερ
τερεμνα δορικας τε περιλυφας.

ran close to the bases of the columns, and was conveyed into a deep basin in the centre (12). The sides of this were painted with representations of reeds and aquatic plants: it possibly contained fish. Against one of the columns was a puteal over a cistern (13).

14 The triclinium; raised two steps from the peristyle, and separated from the garden by a large window. In this room company was received, and chairs placed for their accommodation¹.

15 Exedra.

In the note to the alæ it will be seen they were analogous to the exedra.

The siesta was taken in the exedra. They were also for conversation².

16 Cellæ familiaricæ, or family chambers. These two were very beautifully finished, and paved with Mosaic: advantages the more common (marked 17) did not possess. One had a window looking into the small court.

18 Lararium, or armarium, the receptacle for the more revered and favourite gods³.

¹ The Greek and Roman ladies sat in the triclinium, while the men reclined.—VAL. MAX. ii. 1. Hence, for a lectisternium, they prepared lecti for the gods, while the goddesses were placed in chairs.—PLINY, viii. 21.

² In eam exedram venisse in qua Crassus lectulo posito recubisset.—CIC. *de Orat.* 3.

³ In angulo porticus grande armarium vidi in cuius ædícula erant Lares argentei positi.—PETRON.

The Lararium held also statues of persons whose characters

- 19 Kitchen, containing stoves. It opened into a court, and had an inner room (20), in which were dwarf walls, to arrange oil jars.
- 21 Fauces, conducting to the garden. A pergula or portico for training vines and creepers ranged along the back front of the house, before the windows of the triclinium.
- 22 These two rooms opening into the pergula are presumed to be cubicula.
- 23 The apartments thus marked seem to have constituted a distinct portion of the house, and communicated with the street by a separate door. That they were included in Pansa's establishment may be inferred from their being connected with the peristyle by the large apartment (24). The greater part of this has been very recently excavated: amongst other matters were found four skeletons of females, marked by their gold ear-rings; also a candelabrum, two vases, a fine marble head of a fawn, gold bracelets, rings with engraved stones, 32 pieces of small silver coin, with various other articles.
- 25, 26 Shops. They appear, by the remains of their stair-cases seen on the sides, to have had apartments above. In them are dwarf walls, to range oil jars and other goods against. 25 had a door and window into the small court, which lighted a room in Pansa's house.

were held in estimation by the owner of the house; as Virgil, Cicero.—LAMPRIDIUS.

- 27 Are different shops. One is of a baker; to it are annexed all the necessary conveniences.
- 28 Apotheca, or store-rooms.
- 29 The bake-house; containing the oven¹ (30), three mills, a kneading-bowl, &c. It is paved with volcanic stone, in polygonal shapes.
- 31 Here was deposited the stock of wood and charcoal.
- 32 Seems to have been almost a distinct dwelling. Two of the apartments had windows to the street, which runs southward to the Forum.
- 33 Entrances from this street to the house of Pansa.
- 34 Oinopolium, or Thermopolium. Shop of a seller of warm and sweet drinks: the ascent to the upper story was by fifteen steps. Plautus treats the frequenters of these places as drunkards. Epicures resorted to them for vomits, which were considered luxuries. Vitellius by such means contrived to sup through the whole night. Saccharine matter was kept candied for solution in warm water². Stewed meat was also here sold.
- 35 Fountain.

It will be seen that the streets around the house of Pansa are paved, like the rest of the city, with volcanic stone, in polygonal shapes. The mar-

¹ Plate 37.

² PL. xxiii. 1.

gines, or foot-paces, are raised irregularly, not to say incommodiously. It will be also observed that no fire-place exists, nor do any flues remain by which the house could have been warmed by means of a stove, præfurnium, or hypocaust¹: for this purpose, in all probability, only braziers were used, with charcoal, as they are frequently found.

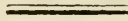

PLATE XXXIV.

ENTRANCE to the house of Pansa. The Corinthian pilasters are of stone, without cement; behind them was a space before the door. This was the vestibulum, which was frequently adorned with columns²; and the pavement covered with coloured chalks, or pigments: but its exposed situation rendered some precaution necessary against the committal of nuisance³.

¹ The Roman remains in England show this method of warming houses to have been common in a colder climate, and later age.

² Viden' vestibulum ante ædis hoc? Jussin' columnis dejicier operas arenarum et in splendorem dari bullas has foribus nostris.
—PLAUTUS.

³ Pingē humum consperge ante ædis.—See the *Stichus* of Plautus, Act I. Scene 3.

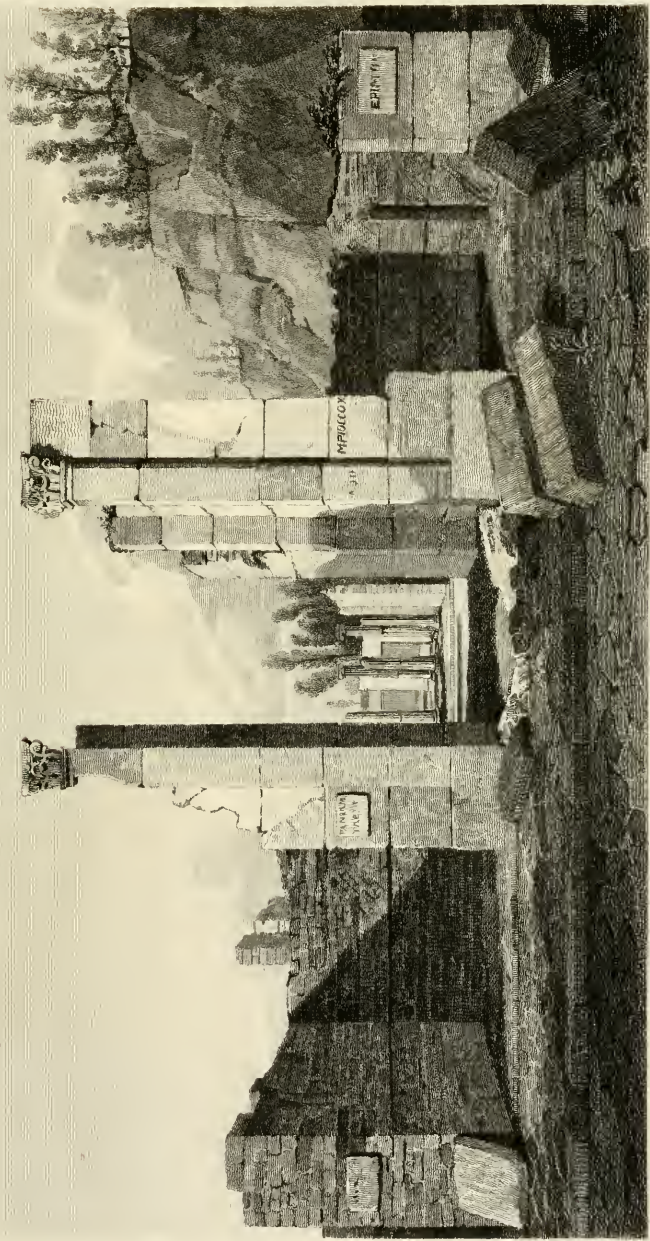

Engraved by Chas. Heath.

POMPEII.

ENTRANCE TO THE HOUSE OF PANSA

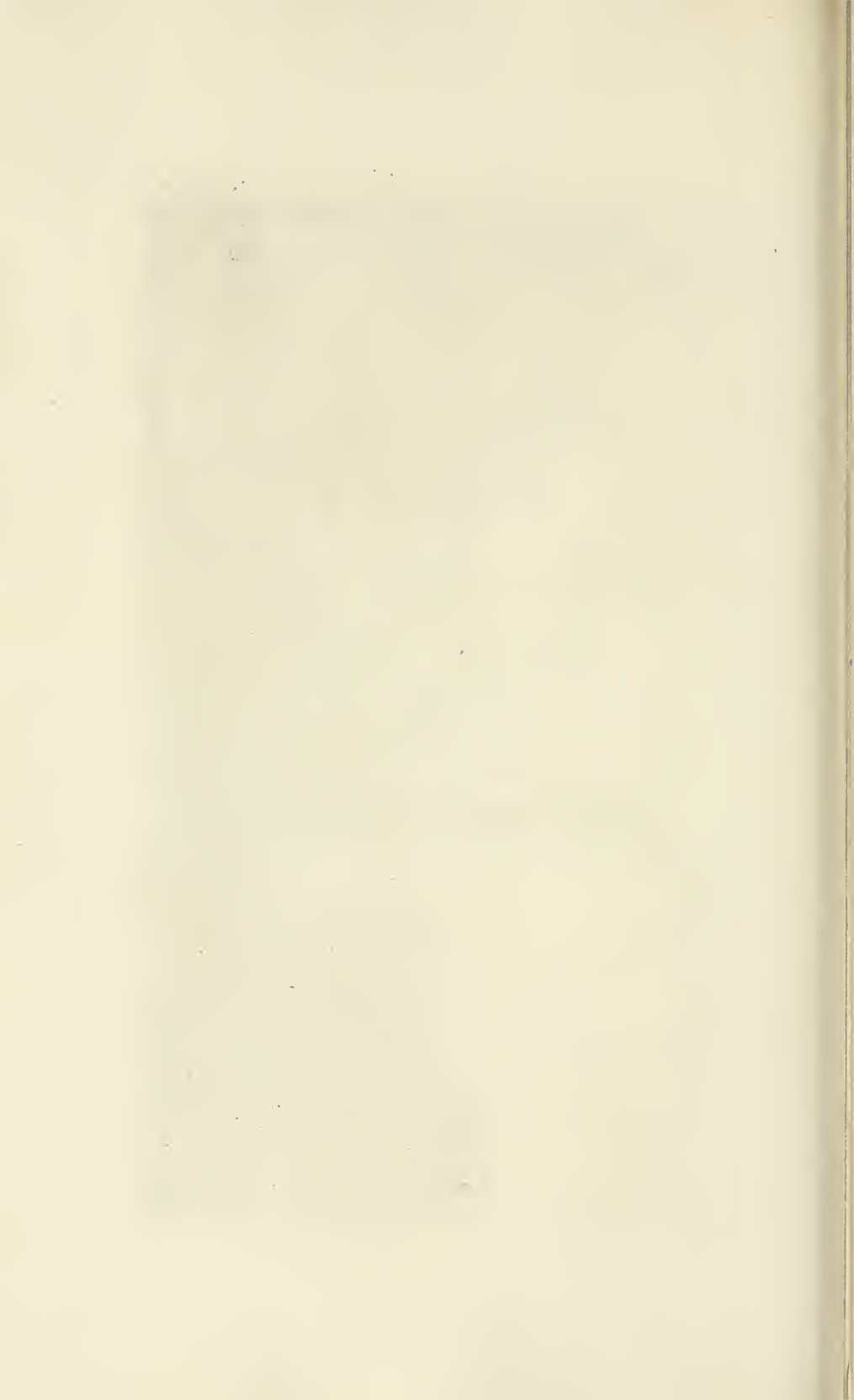

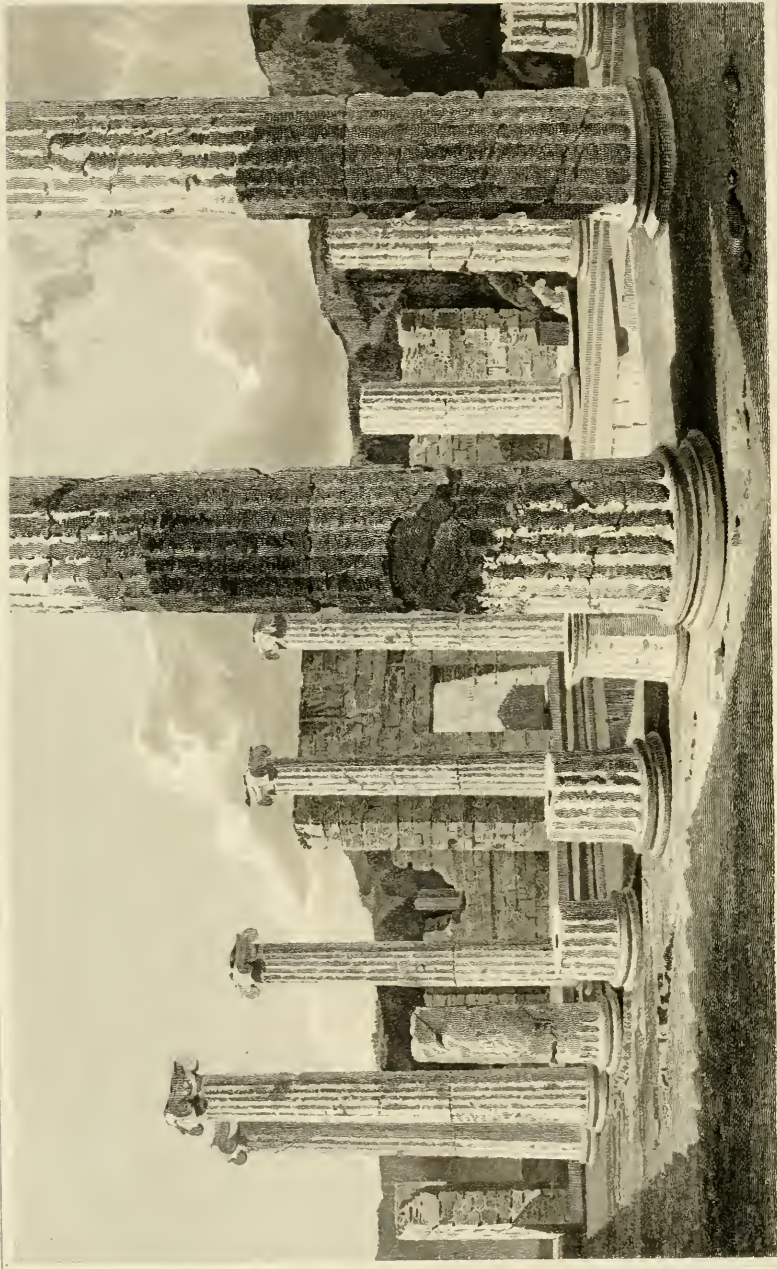

Engraved by Chat. Heath.

TEMPLE II

PERISTYLE OR INNER COURT OF THE HOUSE OF FANSA

The columns of the inner peristyle are seen. Upon the side of the entrance is inscribed,

PANSAM·ÆD
PARATVS·ROG

Pansam ædem Paratus rogat ut faveat.

If the inscription is to be thus read, we may presume Pansa to have been the dominus, and Paratus the keeper of the shop to the right of the door. Or was Paratus the owner of the whole insula, and Pansa his patron at Rome?

PLATE XXXV.

PERISTYLE, or inner court of the house of Pansa. The columns were originally formed in lava, of the Ionic order: their flutings had subsequently been changed to Doric by means of plaster, and painted. The puteal is here seen, adjoining the near column.

PLATE XXXVI.

AN attempt to explain the general arrangement of the cavædium in Pansa's house, with the nature of its ceiling, impluvium, and compluvium.

By a reference to the plan it will be seen that the two first doors on each side are to the rooms marked thereon (7). Next come the alæ. The centre is occupied by the tablinum, having on the right the fauces, or passage through to the inner court. On the left the pinacotheca; and through this latter are seen the doors to the rooms (16, 17). Beyond the tablinum are the columns of the peristyle, and the basin occupying its centre. In the distance the triclinium and pergula, opening upon the garden.

In warm weather the house was perhaps thus open to view through its whole extent; but the tablinum was sometimes separated from the peristyle by a window; and, when the aulæum was drawn or let down, formed a separate apartment¹.

The cavædium seems to have been lighted at night

¹ In the *Bacchides* of Plautus, the old man, opening the street door, sees his son feasting in the triclinium.

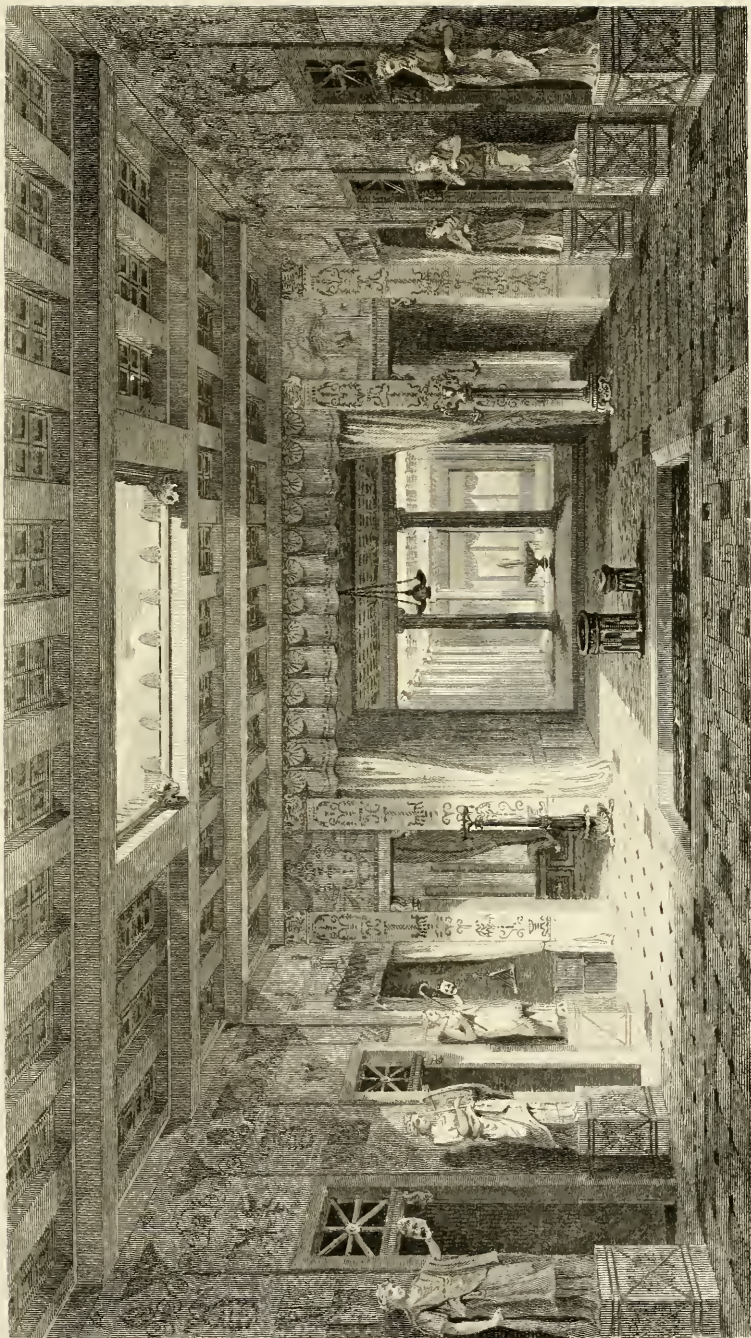

Engraved by Geo. Heath

ROMAN

RESTORATION OF THE ATRIUM IN THE HOUSE OF FANSA

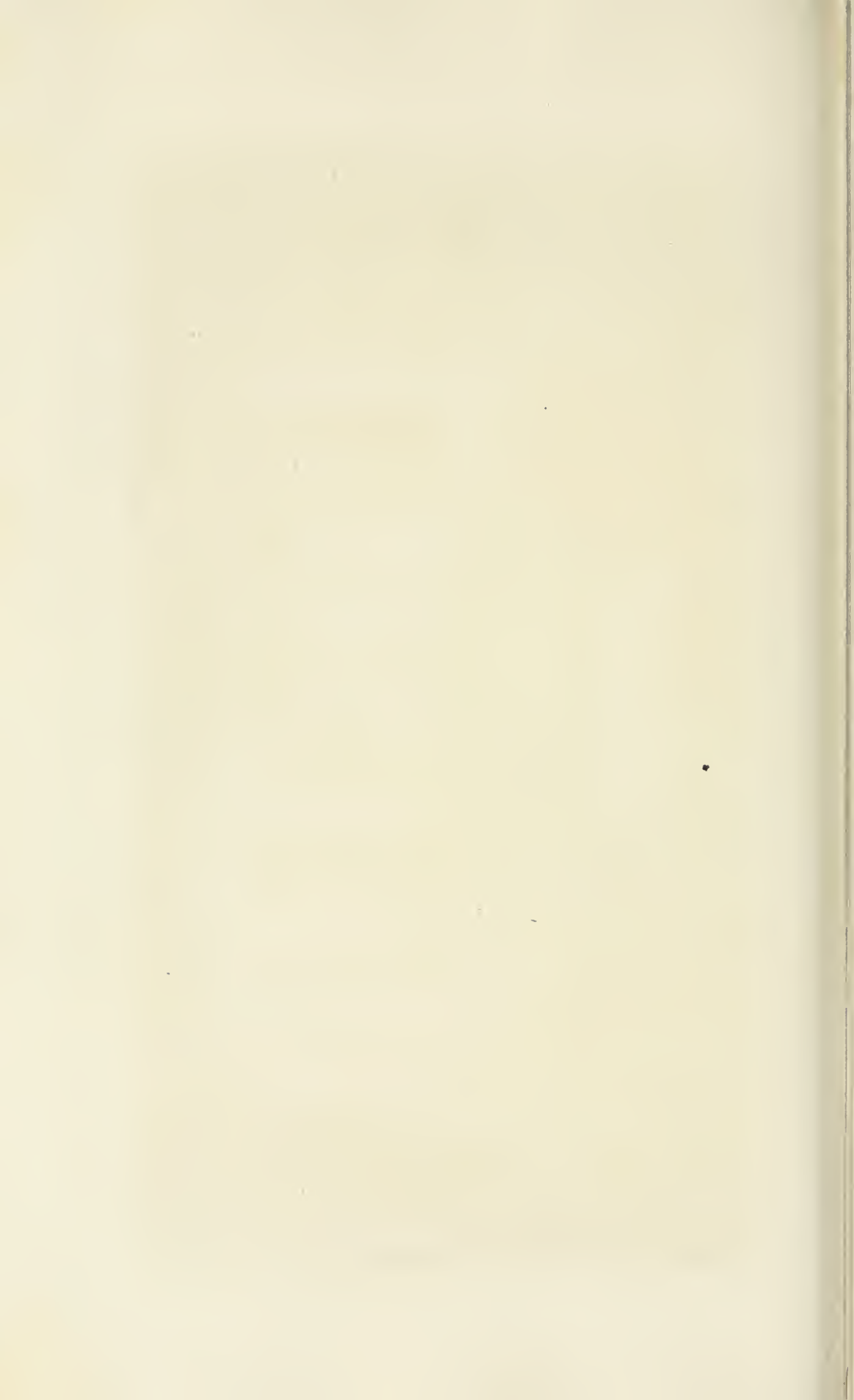



Engraved by Chas. Heath

NO. 1. 1841.

OVEN AND MILLS IN THE HOUSE OF PANSA.

Published by Messrs. Rowell & Martin, New Bond Street

by a lamp, which served for all the surrounding apartments :

Abimus omnes cubitum condormivimus
Lucernam forte oblitus fueram extinguere¹.

Around the room, upon the pedestals, are placed six of nine Muses found painted in a house in this city. They are marked, beginning at the left, Melpomene, Erato, Thalia, Calliope, Terpsichore, Polymnia.

PLATE XXXVII.

THE bake-house attached to the house of Pansa. Amongst the various articles found and preserved in the Royal Museum, is a loaf of bread, 8 inches diameter : upon the top is,

SILIGO · CRANII
E · CICER

Siligo was a white but little nutritive flour, although a better sort²; a mixture of vetch was

¹ PLAUT. *Mostell.* ii. 2—55.

² Malum panem etiam tenerum tibi et siligineum fames reddidit.—SENECA, *Lett.* 123.

probably indicated by cicer, while Ranius declared the baker's name.

Over the oven of Pansa was the baker's sign, and motto, painted a deep red¹:

Hic habitat felicitas.

The mills are of dark volcanic stone, very rough, and full of leucites. The upper portion, shaped in the inside as well as the exterior like an hour-glass, seems to have been moved by a lever, inserted through the square aperture, and fastened by a cross pin, for which the hole may be observed. This is removed in one to show the conical piece whereon the moveable part turned, with another square sinking on its apex: probably to let something in for the purpose of fastening the lever, so as to keep all in its place. Over the top where the corn was put in is generally about 2 feet 6 inches; the flour fell around on the lower cylinder: two of these were within 16 inches of the wall; consequently the lever could not have completed the circle.

¹ Ruber porrectus.—HOR.

Membra genitalia apud veteres præcipue colebantur quoniam ad generationem necessaria sunt; et per ea species animantium conservantur et propagantur: et abundantiae et fœcunditatis signa sunt et præses credebantur incrementis frugum et pecudum.

. æstate frequentor
Spicis.—EP. 85, *in Pr.*

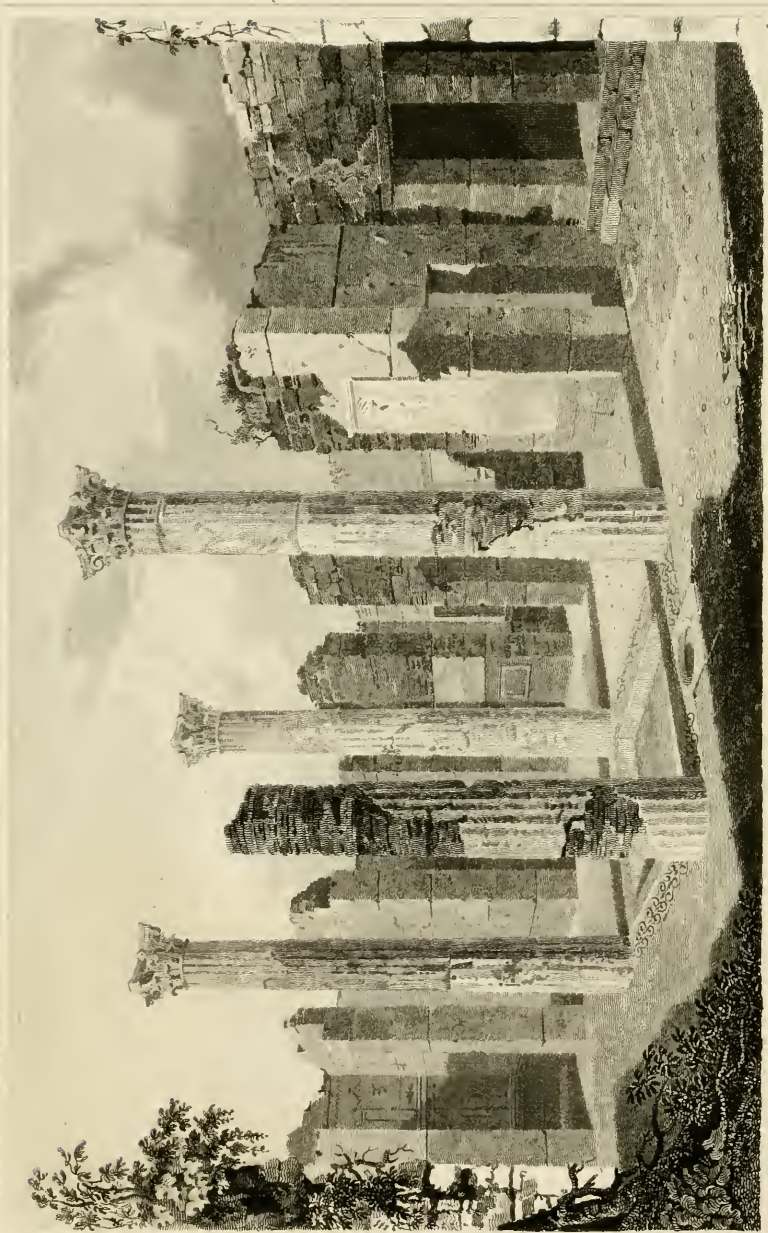

Engraved by GutzBr-och.

ΠΕΠΤΗΤΕΙΛΙ.

TETRASTYLE CAVEDIUM IN THE HOUSE SOUTH OF THE BASILICA

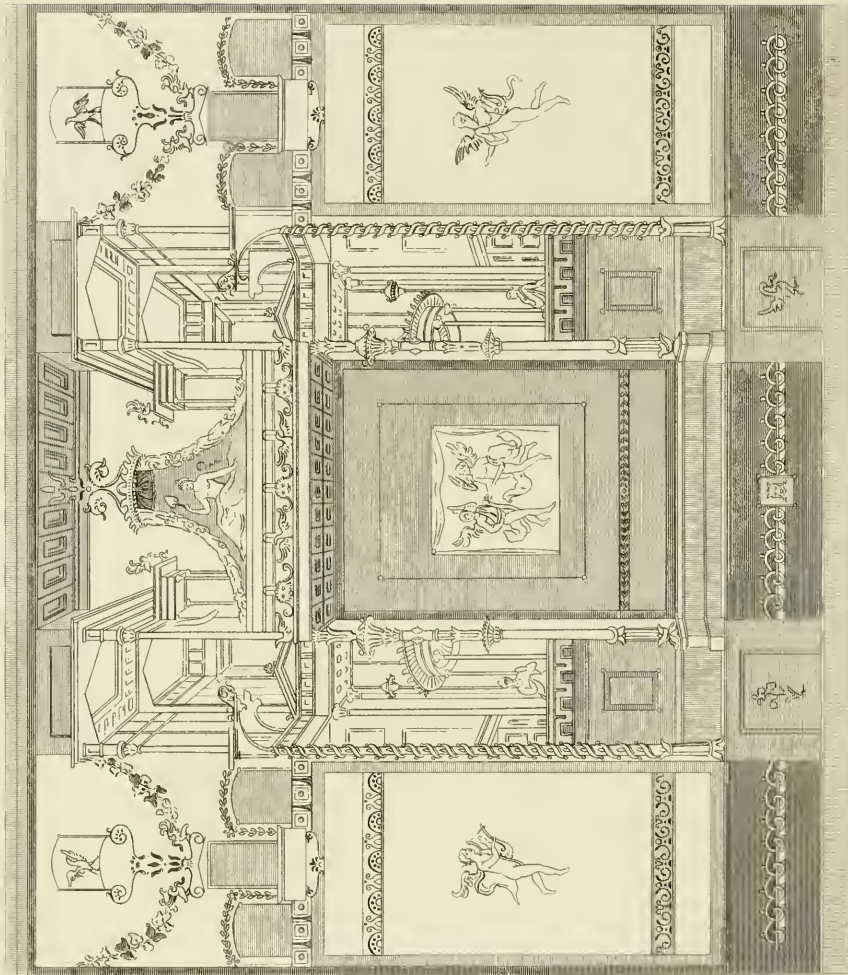

Engraved by C. Heath

POMPIEII.

SIDE OF A ROOM.

Beyond the mill, in the corner, is a bowl for holding the water jar: to the right of this a bin, sunk below the floor, 6 feet long.

This room was coved.

PLATE XXXVIII.

VIEW of the cavædium of the house, S. W. of the basilica. It is of the species termed by Vitruvius tetrastyle: the columns are of brick, plastered¹. (See plan of the Forum, 36.) This and the adjoining house were excavated by the French General Championet. The entrance is to the left in the view.

PLATE XXXIX.

SIDE of a room.

¹ Crassus the orator was the first, 662 U. C. who introduced columns of foreign materials: he placed four of Hymettian marble in his atrium, 12 feet high. It was then considered a shameful piece of luxury; though in a short time no house of any consequence was without this sort of decoration.

PLATE XL.

SIDE of a room.

The designs of this and the foregoing are made out more by variety of colours than line; the latter only is here attempted: they consequently offer but inadequate representations of the originals.

PLATE XLI.

IN the year 1813, Queen Caroline instituted an excavation in the street which runs from the south-east angle of the Forum towards the theatre. On removing the new soil about eighteen inches in thickness, a body was found scarcely covered with the volcanic matter, being ten feet above the ancient pavement: wrapped in a cloth were 360 silver, 42 bronze, and 8 small imperial gold coins¹.

¹ It is remarkable that many skeletons are found out of doors, some feet above the uncut level; from which it would appear that they had struggled some time before exhaustion.

In this excavation is a semi-circular triclinium, or stibadium,



Engraved by Wm. Heath.

POMPEII.

SIDE OF A ROOM

Published March 2 1816 by Messrs Rodwell & Martin, New Bond Street.

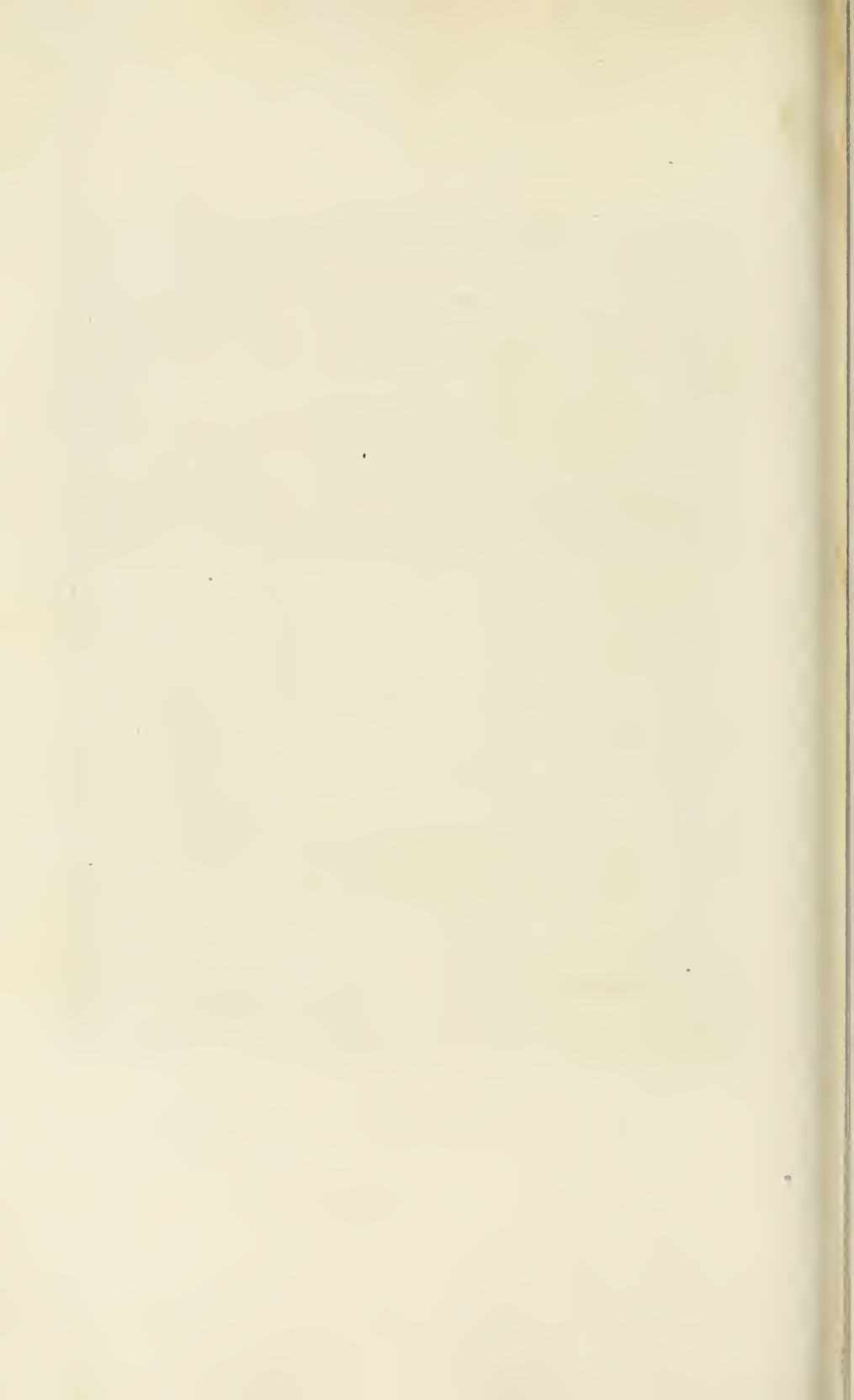

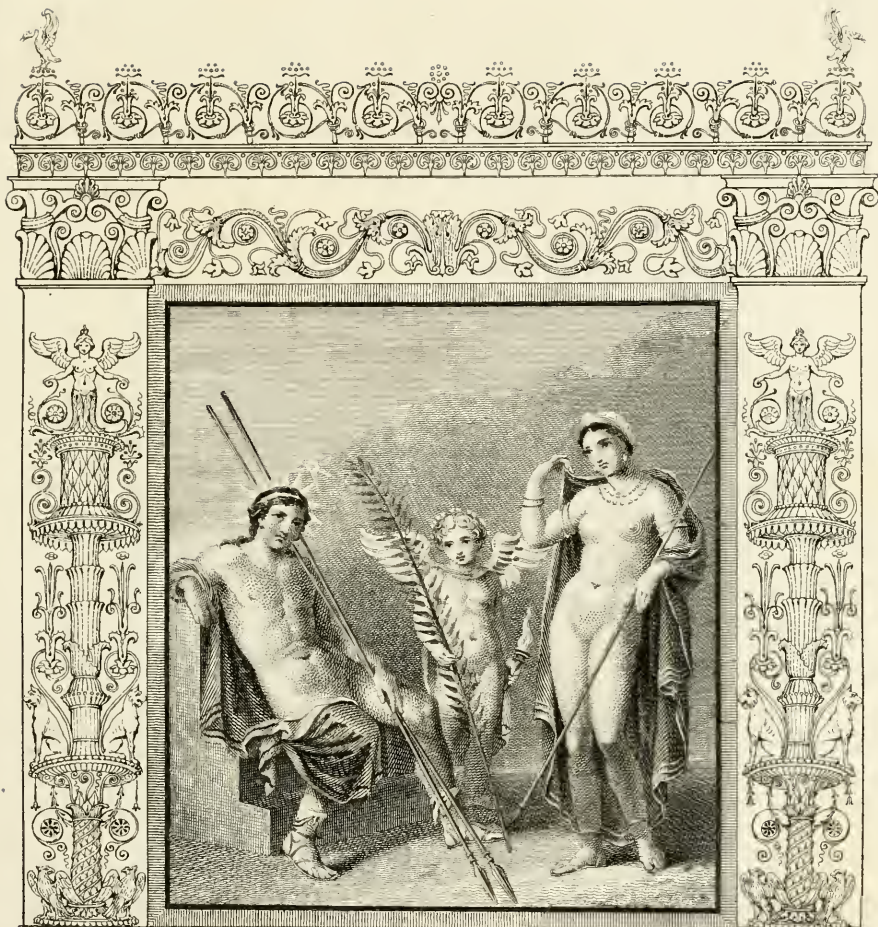

POMPEII.

PICTURE FROM THE EXCAVATION OF QUEEN CAROLINE.

Engraved by H. Moses.

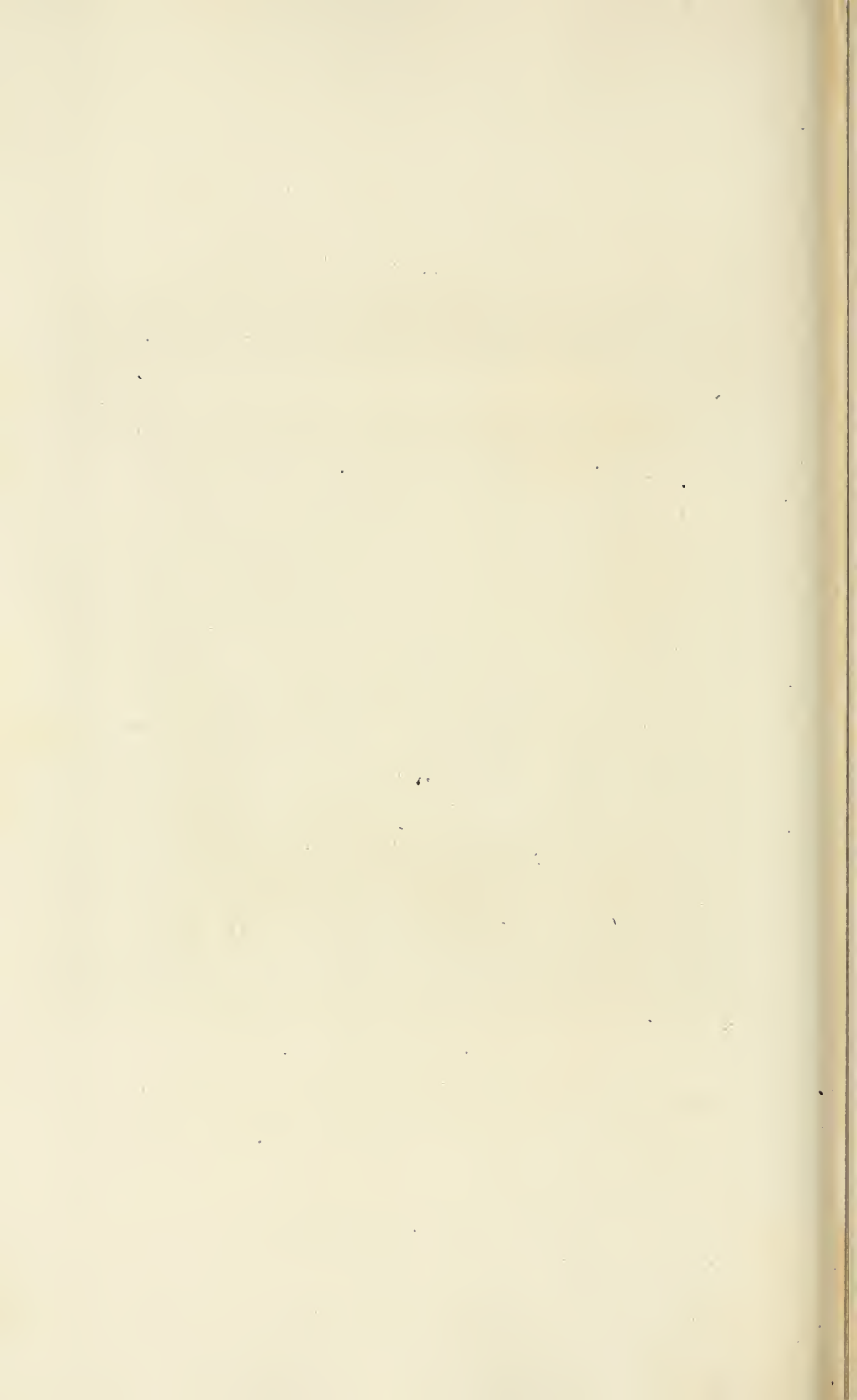

The pictures represented in the present and following plates are from this excavation; but the frequent wettings they have undergone, to freshen the colours for the observation of the curious, have loosened great part of the fresco from the wall, until few traces remain for future revival. In the first a male figure, whose head is surrounded with rays, reclines upon a seat: before him appears a female, bearing a wand and purple peplum: between them is Hymen, whose head is encircled with a wreath; a torch in one hand, in the other a branch of palm. It would be difficult to say precisely what persons the painter has here intended to represent. Lucian, in the Dialogue between Venus and Diana, describes Endymion as sleeping upon a rock, over which his chlamys was spread (here crimson lined with blue); in his left hand holding his spears, which almost escape his careless grasp.

In one of the pictures found at Herculaneum, a figure, answering to the description of Lucian, is seen sleeping; his right hand holding two spears: Diana, half draped, approaches, led by Cupid. The general arrangement of the subject alluded to, as well as the attitudes, bears a strong resemblance to the picture before us: but here the male figure, awake, holds the

in the open air, with a water-course around it. Cicero calls this a sigma, from its semilunar form.

spears in his left hand; Diana is represented, as by Propertius,

Nudus et Endymion Phœbi cepisse sororem
Dicitur, et nudæ concubuisse deæ.

The palm branch is possibly symbolic of the victory of Cupid over the goddess of chastity. But the rays round the head? Was it Venus and Adonis? who was the same as the Sun, according to Macrobius, Sat. I.—21.

The ornaments arranged around the subject are from various houses. The design of the capitals, from an entrance, must be considered tasteful: the ornament between them is from a tomb.



PLATE XLII.

THIS without doubt represents Perseus, after having liberated Andromeda, and petrified the sea-monster, to which she had been exposed. The wings upon his head and feet; the head of the Gorgon Medusa, held behind him, lest by its view the beholder should be turned to stone; the harpe, or two-pointed scythe-like adamantine sword, he received from Vulcan¹, all clearly point out the son of Jupiter and Danaë.

¹ From Eratosthenes, or Mercury, according to Apollonius. Hesiod calls it *αορ*; Æschylus and Apollodorus *αρπη*.



Engraved by Cha^s Heath.

POMPEII

PAINTING.

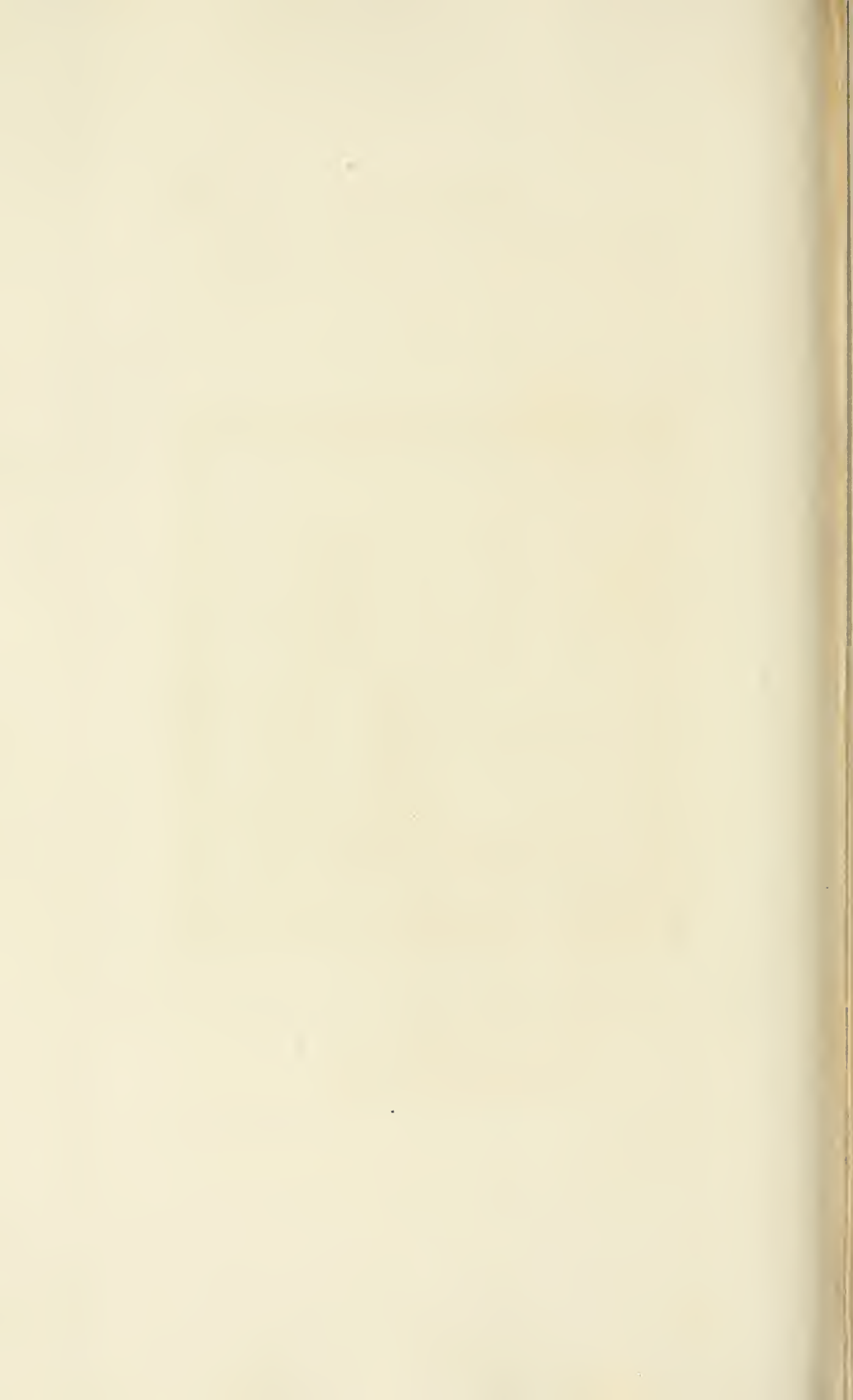

The first care of Andromeda seems very properly to have been the toilet, since it is agreed, she was not exposed in full dress: she wears a pink or white tunic, with a blue peplum.

The border is from a room. The horizontal strokes will express pink, the vertical blue: the scroll and flower are white; the lower part of the latter green.

In the *Ant. D'Ercolano* is a picture, found at Pompeii, of the same subject; where Perseus holds up his chlamys, to conceal the head from Andromeda, who sees it reflected in a stream at her feet. But the learned academy, in their explanation, seem to have mistaken the intention of the painter.

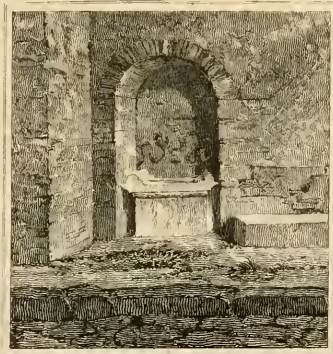

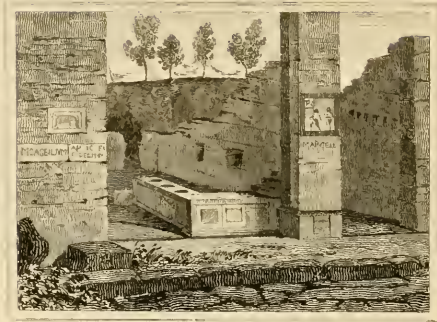

FORUM.

ARRIVED at the Forum, or public square, it may be proper to take some slight notice of those points in the architecture of Pompeii, from which conclusion is drawn of its Greek origin. There may be little of its purity; but traces still remain sufficiently decisive to recall remembrances,

although in many instances but faint, of the school from which they sprung.

If the whole of the plain below Pompeii be alluvial, which there is every reason to believe, the city must have originally been placed upon a promontory of lava, advancing into the sea.

Upon the edge or brow of this promontory we find one of those temples, surrounded by a portico of columns, of which neither the plan nor details are to be found in any instance of Roman antiquity: both the one and the other being peculiar to Greece or her colonies.

The purest specimens of the Doric order vary, from the early columns of Corinth to the later of Athens, from four to six diameters in height: but these, it should be remarked, were used in public edifices, where grandeur of character and solidity of effect were required. The remains of the peripteral temple approach the earliest proportions: in some instances, this order

at Pompeii is as slender as eight diameters, but the Greek character of the detail is always preserved; and it has no base. Barbarously executed, a curious method of ornamenting the capital will be observed to some of the columns of the Forum.

Whatever was the original form of the Ionic capital, it is certain that the most important specimens ever executed still remain upon the shores of Asia Minor, where the fronts and flanks are different in their form. At the temple of Apollo at Phygaleia, older than any of these, every face is made to correspond: a practice coinciding with most specimens of this order at Pompeii, and to which the Athenian architect was obliged to resort at each angle of his building.

The Corinthian can hardly be called a Greek order; and its proportions seem to have been so far misunderstood at Pompeii, that its last ædile, accustomed to an eight diameter Doric, could allow a co-

lonnade, in proportion less than six diameters, to be transformed into this order. The original more simple proportions of the Doric, loaded with a mass of incongruous plaster ornaments, of which every repetition differed in detail, was still further deprived of any approach to consistency, when delivered over to the painter to be finished with an endless variety of gaudy colours, covering every inch of its surface.

With the Greeks architectural ornament may be compared with those parasitical plants, which, continually intertwining, climb to the tops of the loftiest trees, and pass from branch to branch, without injuring the individual grandeur of character in the various species they embellish. With this feeling, where profusion of decoration was introduced, in the more simple order, it was not carved, but the unbroken forms of the mouldings were preserved, and the detail was painted:

whereas, with the Romans, all distinction of surface was frittered away in an endless maze of fret-work.

The repeated instances of the three orders, when found in a classic country, however, to the common eye, they may appear to resemble each other, are still worthy the attention of the architect, or professional student, who may gather from them the history as well as refinement of his art: but from Pompeii little instruction of this kind can be drawn. It would be idle to give specimens of the detail, where columns are continually, by means of plaster, altered from one species to another; and of course those proportions of diameter to height, which the eye expects to vary with the several orders, every where violated.

The Forum was a space originally destined to negotiation¹, either of mer-

¹ FESTUS.

chants or others, whose litigations took place in the open air. It was generally surrounded by a colonnade, over which was sometimes a second order, with galleries, for the convenience of those who wished to view the shows; for it was the scene of the gladiatorial combats until the invention of the amphitheatre; when, by the removal of the games, the necessity for these galleries was obviated.

Basilicæ were subsequently added, for the protection of the litigants, and decision of causes, under shelter.

No city, however small, was without its Forum. It was the market-place for the sale of all sorts of goods, whether of rustics or citizens¹. Under its porticoes were exercised various trades, liberal, servile, or sordid; and within them were arranged the *taberna argentaria*, *thermopolia*, and sometimes *cloacina*.

¹ It was infested with barrow-women: thence called *Foracia*.

In the Forum was also the senate-house; the curia, for the assemblies of augustals and priests, for cognizance of sacred matters; the comitia, for assemblies of the people; the nymphæum; ærarium, or treasury; record office, and public granaries.

The Forum of Pompeii was thus surrounded by public and other buildings: but the particular destination of each must still remain in obscurity, since neither inscriptions nor other data remain, from which conjecture can be fully borne out in assigning to each its ancient use. By the remains of the old arcade on the east side, it would appear, that at the period of the first eruption of Vesuvius, it was undergoing a total change in character, if not in form: the old arches were giving place to a colonnade of the Doric order, of which more than two of the three sides were already completed. The columns, 2 feet $3\frac{1}{2}$ inches diameter, were of three

sorts: of fine white caserta stone—of ancient yellowish tufa—and a third of brick, plastered¹. They were 12 feet high.

At the north end arose an edifice, which must have been more magnificent than any yet discovered in this city. Its flight of steps, the solid-looking podium and platform, flanking triumphal arches, and spacious portico of Corinthian columns, nearly as large as those of our cathedral church of St. Paul²; its singular interior; all bespeak a building of importance: and conjecture, without the least foundation, has attributed it to the worship of the King of Gods. The interior was ornamented with a row of eight

¹ It may be conjectured that some of these originally belonged to a gallery above the arcade; which gallery might have been dispensed with on rebuilding after the earthquake. The columns were used for affixing tablets, with notices.—*PROPERT.* iii.—23.

² 3 feet 8 inches diameter, probably approaching 40 feet in height.

columns, of the Ionic order, on each side, 1 foot 10 $\frac{1}{2}$ inches diameter ; 3 feet 8 inches asunder, and about the same distance from the wall. There was, probably, another order above, to support the beams of the ceiling. The walls were painted in compartments of dark colours below, with red and black above. The floor was paved with marble, in lozenge-shaped pieces within a border of mosaic. Upon this latter were found the trunk of a colossal statue, twice the size of life, two feet of the same scale, with very complicated sandals, and a large face, of marble.

At the further end were three low, vaulted cells¹, no higher than the lower order of columns ; and behind them ran a passage, with a stair-case, probably to a gallery formed upon the upper order. The

¹ It may be observed, that a similar space, upon a smaller scale, is divided off in the temple of Isis, in another part of this city.

clear space in the inside was about 42 feet by 28 feet 6 inches.

The decurions were so by birth or election, which could be extended to strangers; since we find individuals of this degree in more than one town¹: not forfeiting it by domiciliation or incolition, but holding the same rank in both the one and the other curia.

That the deliberations might be more solemn, the senate-house in Rome could only be a temple, or consecrated place²; while each senator, before taking his seat, made an offering upon the altar of the god³. And as the decurions of the *coloniæ*, or *municipia*, held the same privileges

¹ By a law of Pompey, renewed by Trajan.—PLINY, x. —95, 96.

² GELL, xiv.—7. VIRGIL, *Æneid*, vii.—174, identifies the great temple of Laurentum with the curia:

Hoc illis curia templum.

In the lines following will be seen the manner in which such places were decorated.

³ CICERO, *Dom.*

in their respective corporations which the senators exercised at Rome, their deliberations may have been carried on with similar solemnities, and their place of meeting in like manner have been sanctified. Admitting this as the probability, the edifice before us may be conjectured to have been the Senaculum; and if so, the cells were, in all probability, depositories for records; and the platform in front, the pulpitum, whence the people were addressed¹.

The three columns in the Roman Forum, hitherto called of Jupiter Stator, have been found to belong to a building very similar in plan to this, but with its portico much more lengthened. The Roman antiquaries consider it to have been the Comitium.

¹ Looking towards this building, on the ground to the right of this platform, a sun-dial has been found, similar in principle to that in the Elgin collection.

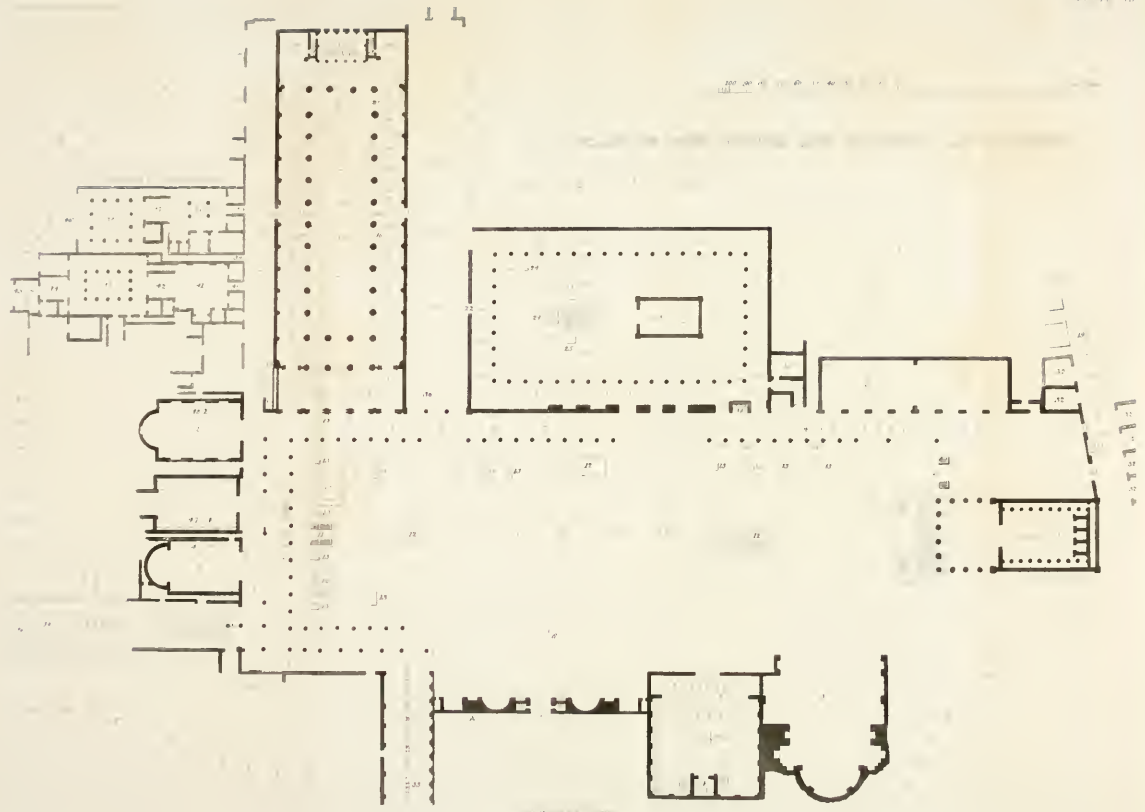

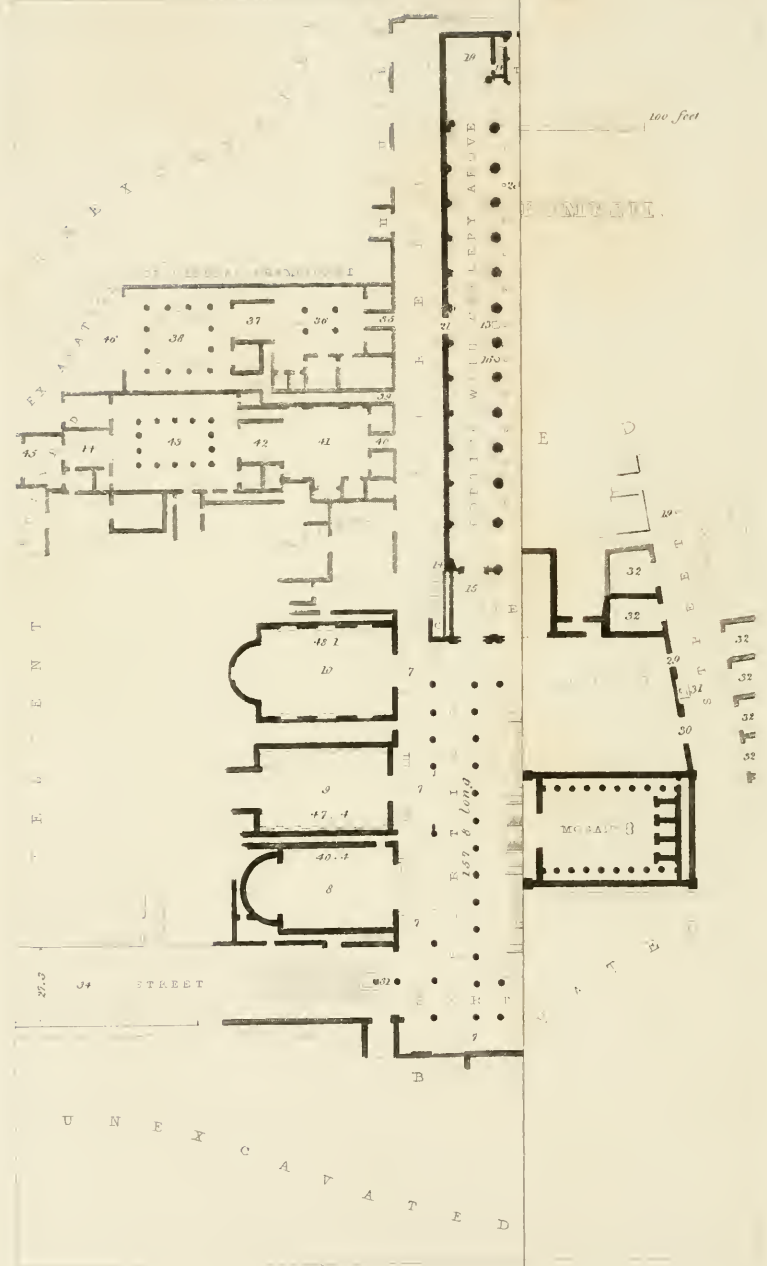

PLATE XLIII.

- 1 SUPPOSED Senaculum; called upon the spot the temple of Jupiter. But whether this edifice was really dedicated to that god must at least remain doubtful, until some authority presents itself. Under the steps were three arched vaults.
- 2 Triumphal arch. This seems to have been a recent building: it was of bricks and rubble, fronted with slabs and ornaments of white marble and stucco. There was probably to have been erected another, correspondent, on the other side of the steps of the temple; in which direction the excavations have lately (1818) been carried, and an old triumphal arch, communicating with the back street, found, adjoining the north-east angle. On each side of the central opening it has two columns, with a niche; and one of the latter contains a fountain: but one of the columns is nearly built into the angle of the temple.
- 3 This building was probably the place of meeting of some associated members of the government; perhaps the augustals, who had cognizance of sacred matters. It was spacious; 80 feet from front to rear, and paved with large slabs of variegated marble, with red spots. In front was

a portico of eight columns of fine white caserta stone, or marble. Around the interior were niches, and in the centre a pedestal, or altar.

- 4 Temple, within an enclosure. In front was the altar; the only portion remaining at all perfect. (See Plate 62.)
- 5 On each side the entrance to this building was a stair-case, under which were holes, with amphoræ¹. But the whole remains unexcavated, for there appeared indications of its having been anciently opened, except in the centre, and every thing of value taken out.

The street which runs along the side of this building conducts, though not in a direct line, to the theatres: it is now cleared, and contains two fountains. The foot-way on the south side is of cement, studded with fragments of coloured stones. There is a handsome stone door-way upon this path, with a window above, and the ballusters are yet seen on the wall; showing that a stair-case led from the door to an inferior apartment. Upon the wall of a house, forming the angle between this street and an alley running nearly at right angles with it to the Scava della Regina Carolina, are painted twelve gods and goddesses, over a little altar. (Shown Plate 76.)

¹ Nulla est in angiporto amphora quam non impleant quippe qui vesicam plenam vini habeant.—Mac. Sat. II. 12.

On many of the houses are the owners' names. One is of Vettius. (See page 166, second Inscript.)

6 Old arcade; which was about to be replaced by the Doric portico.

7 This space next the wall was probably left uncovered, for the admission of light.

Another street here runs in a different direction, southward, towards the theatre. In it lived a Terence; also Sabinus and Rufus. (See page 166.)

8, 9, 10 Of these three large apartments it would be difficult to guess the destination. Vitruvius speaks of the treasury and prison as contiguous to the Forum. The former were not only for the lodgement of money, but any thing which could be considered the riches of the state, as records of laws¹.

11 A Janus. Suetonius classes the triumphal arches with these buildings, multiplied by Domitian through the city. A quadriga, or some sort of triumphal statue, of metal, seems usually to have crowned the summit; while their arched roof formed frequently a protecting canopy to imperial vanity, exhibited in more perishable materials. The statue of Pompey, at the base of which Cæsar expired, was by order of Augustus removed out of the curia, and placed under a

¹ The Chalcidica of the Basilica of Æmilia had a semi-circular end, with recesses for the judges' seats.—See NIBBY's *Nardini*.

marble Janus, over-against the theatre called by his name. When sufficiently large, they afforded cover to the merchants from sun or rain. This was perhaps their original intention, and the mode of their decoration and after practice¹.

- 12 Pedestals for groups or equestrian statues.
- 13 Pedestals for statues.
- 14 Stair-cases to the galleries, and second story of the basilica.

The Basilica was connected with the portico of the Forum by an uncovered court. In the sides of the piers between the two latter, are grooves for the insertion of wood or iron work, from which we may conclude that there were doors, or a railing of separation, between them. Steps from this court led up to the basilica, through the three central intercolumniations, and two doorways, opening under the galleries.

The Basilicæ were peculiarly constructed, to receive crowds of people. They were, according to Victor, courts for the administration of justice, and exchanges for the assemblage of merchants in rainy or doubtful weather. It should be, says Vitruvius, on the least exposed side of the Forum, with chalcidica at the end; where was also the tribunal. Six columns, elevated upon a podium, at Pompeii enclosed the place of the Duumvir for justice, with his council, assessores,

¹ Suetonius, in *Aug.* 31.—Cicero, *Phil.* 6—5.

apparitores, lictors, and scribes; whence, from the curule chair, and distinguished by the insignia of the sword and spear, set upright before him, he delivered his dicta, after swearing upon the altar in front to decide according to law and his judgment¹.

The construction of the basilica is worthy observation, inasmuch as it formed the original church for Christian worship². At Pompeii the principal roof, called the testudo, was upheld by twenty-eight columns, of the Ionic order, 3 feet 7 inches diameter³. It rose above the rest of the building, and each end was finished with a pediment. This was surrounded at some distance by a wall; between which and the columns on each side was a low portico, and above the latter a gallery for the convenience of spectators.

The roof over the gallery was formed to fall all round, from the wall towards the centre; its eaves being kept considerably below the architrave of the principal structure, for the ad-

¹ Cic. *Acad. Q.* 47.

² Whittingham imagines these buildings to have been open at the sides. A temple of Venus at Aphrodisias, converted to a church in the age of Constantine, shows this not to have been the case.

³ Upon this wall are scratched many inscriptions. Amongst them is C. Pumidius Dipilus heic fuit ad nonas Octobreis M. Lepid. Q. Catul. Cos. These were consuls 77 A. C. the year Sylla died. In another part is the word BASSILICA.

mission of light between the capitals of the columns¹.

The walls of the basilica are daubed with imitations of red, green, and yellow marbles, in large blocks; low semi-columns, of the Corinthian order, at intervals supported the ends of the beams of the gallery above.

The floor of the porticoes appears to have been of cement: under the centre part earth only remains, with a channel against the columns, and holes at intervals, for the water to sink into wells, or cisterns, formed beneath for its reception.

- 16 Cistern, to receive the water from the channels into which it fell from the roof.
- 17 Tribunal. This was raised, and had a cellar, or space, underneath.
- 18 Pedestal, which sustained a statue of bronze, of which the legs only were found.
- 19 Chalcidica?

¹ The account Vitruvius gives of the basilica to which he was architect, varies essentially from the rules he lays down for those usual in Italy; which were constructed of two orders of columns, with a pluteum between, and the floor of the gallery laid upon the lower pillars. But in that built by himself, one order reached from the floor to the testudo, or roof, and accessory pilasters were introduced for the support of the gallery. The great size of the columns in the Pompeian basilica, compared with the smaller against the wall, seems to point it out as built upon the improved plan of Vitruvius: and thus the text with submission presumes.

- 20 Sinkings, to receive the water which fell from the roof, and through these ran into the cisterns.
- 21 Side entrances from the adjoining streets.
- 22 Entrance to the enclosure of a temple. It may also be approached from the Forum by other openings. No name has hitherto, with sufficient authority, been applied to this edifice. On the spot, a portion of a female statue, found therein, has induced the excavators to assign it to Venus; while the pictures found within its enclosure do not afford much better ground for supposing it of any other divinity. Around the walls of the porticoes, at 2 feet 6 inches from the ground runs a series of paintings, of dwarfs and architectural subjects. In one corner is a painting of Achilles and Agamemnon: in another Hector tied to the car of Achilles: and in an apartment is a picture of Bacchus and Silenus. Pygmies are from the Nile; and the latter picture may have had reference to the god here worshipped, with whose rites some mixture of other ceremonies may have been celebrated. This temple was erected at a period when the taste of Rome, tired of making useless prayers to the old divinities, had brought from Greece and Egypt mystery and superstition. The religion of Isis, Bacchus, Ceres, veiled in obscurity, had once become the cloak for the most degrading debauchery, and inhuman orgies; but the attempt at extermination only served to incite the curiosity, and superinduce the renewal of rites

so peculiarly congenial to the appetite of this people. On the accession of Augustus, the zeal of fanaticism prevailed; and the temples, destroyed by the policy of the old government, were rebuilt, with additional splendour, under subsequent emperors. Otho patronized, and Vespasian, in gratitude, favoured Serapis¹: the propitiation of whom was believed to have obtained him not only the government, but an imaginary power of working miracles².

The area is surrounded by a portico, 12 feet 2 inches wide, covered with beams of timber. It consisted of 48 stone columns, originally of the Doric order, $5\frac{1}{2}$ diameters high; but subsequently transformed, by means of plaster, into Corinthian; the capital borrowing a part of the shaft, already too short. They are nearly all different, both in form and colours. The architraves are a horizontal arch, two pieces to each column: the metopes and mutules are filled up with tiles and stucco: the whole painted in an endless variety of ornaments³.

¹ Ammianus describes the atrium of the Serapion as surrounded with columns and paintings, *ut nihil ambitiosius*.

² DIO—SÜETONIUS—TACITUS. He restored sight by spitting in the eyes. Capt. Light mentions a curious modern instance of this superstition.—See his Journal.

³ These columns are 2 feet 4 inches diameter, 13 feet high, and have 20 flutes. The intercolumniation is 7 feet 2 inches. The entablature in height 3 feet 4 inches; of which the architrave is only 6 inches.

The lower third of the columns is reeded, and painted yellow; the upper part, fluted, is white. At their bases runs a channel, to convey away the water which fell from the eaves; and before each was a terminal statue: one remains perfect, but not of very fine workmanship¹.

Here was also found a consular figure, of better style, in white marble; and a statue of a female, called a Venus.

In front of the steps to the temple is the great altar: on the top of this a piece of black stone has three places for fire: the ashes of the victims remaining. On its west and east sides are duplicate inscriptions, recording that the *quartumvir* named, placed it at their own expense:

M PORCIUS · M · F · L SEXTILIVS · L · F · CN CORNELIVS · CN · F ·
A CORNELIVS · A · F · IIIIVIR · D · P · S · F · LOCAR ·

Ascended by sixteen steps, the temple itself is placed upon an elevated basement, which is now stripped of its exterior; and if the building was ever surrounded by columns, they no longer exist. At the angles are pilasters, two feet diameter. The water was spouted from the roof by large projecting lions' heads.

23 Cell of the temple, with the pedestal for the statue in the interior.

¹ See Plate 53.

- 24 Altar, in front of the steps, inscribed as above. There is another, marked also 24.
- 25 Pedestals.
- 26 Room, in which was found the picture of Bacchus and Silenus¹. This fresco had been anciently removed from another situation to that it now occupies, and is fastened very neatly with iron cramps and cement, so as to require some examination to discover the circumstance².
- 27 Magazines, 110 feet long, containing architectural fragments. They were possibly horrea, or public granaries; as in a recess (at 28) are the public corn measures, similar to those near the Agora at Athens. They are cylindrical perforations: the bottom was false, and when removed allowed the measured corn to run out. At Rome the poor received a monthly quantum of grain; at first at a low expense, but subsequently, by the law of Clodius, gratis³.
- 29 Door-way, and
- 30 Arch-way into the street; the latter is 19 feet wide. In this situation, on the other side of the temple, is the old triumphal arch, mentioned page 207; and see the plan of the city.
- 31 Fountains.

¹ Vignette, page 223.

² At Stabia, pictures separated from and leaning against the wall have been found.

³ Livy.

- 32 Shops. Between two of these and the magazine (27) were prisons, secured by gratings of iron.
- 33, 34 Streets, running to Queen Caroline's excavation.
- 35 Entrance to one of two houses excavated by the General Championet, and commonly known by his name. In one were found four skeletons of women, denoted by their trinkets, bracelets, earrings, and money; some little of gold and silver, but principally of brass. The antiquities found in this excavation were taken to Paris.
- 36 Tetrastyle cavædium, represented Plate 38.
- 37 Tablinum.
- 38 Peristyle.
- 39 Side entrance.
- 40 Entrance to the adjoining house.
- 41 Cavædium.
- 42 Tablinum.
- 43 Peristyle.
- 44 Triclinium.
- 45, 46 The ground hence slopes abruptly, and the houses in this part are in a very ruined state: but they had a fine view towards the bay.
- On five pieces of frieze, in the Forum, are fragments of an inscription:

L · F · SACERDOS · PVB—CORDIAE · AVGVSTA—DEMQVE ·
 DEDICAVIT—VNIA · FEC—DICVM · C · F—

PLATE XLIV.

GENERAL view of the Forum and Basilica, as they existed 1818, from the spot in the plan marked A. Reference to the foregoing plan will afford the best explanation to this plate.

In the distance is Mount Lactarius, ending in the promontory of Surrentum.



PLATE XLV.

VIEW of the south end of the Forum and the basilica, from the spot B in the plan. The three entrances to the apartments 8, 9, 10 on the plan, are seen to the left: beyond these the door to the street of the houses of General Championet. On the right is the Janus and pedestals. The remains of the basilica are seen in the centre. At the farther end of it is the elevated tribunal: in the front of which is the pedestal (18).



Engraved by G. Cooke.

POMPEII

VIEW OF THE FORUM & BASILICA

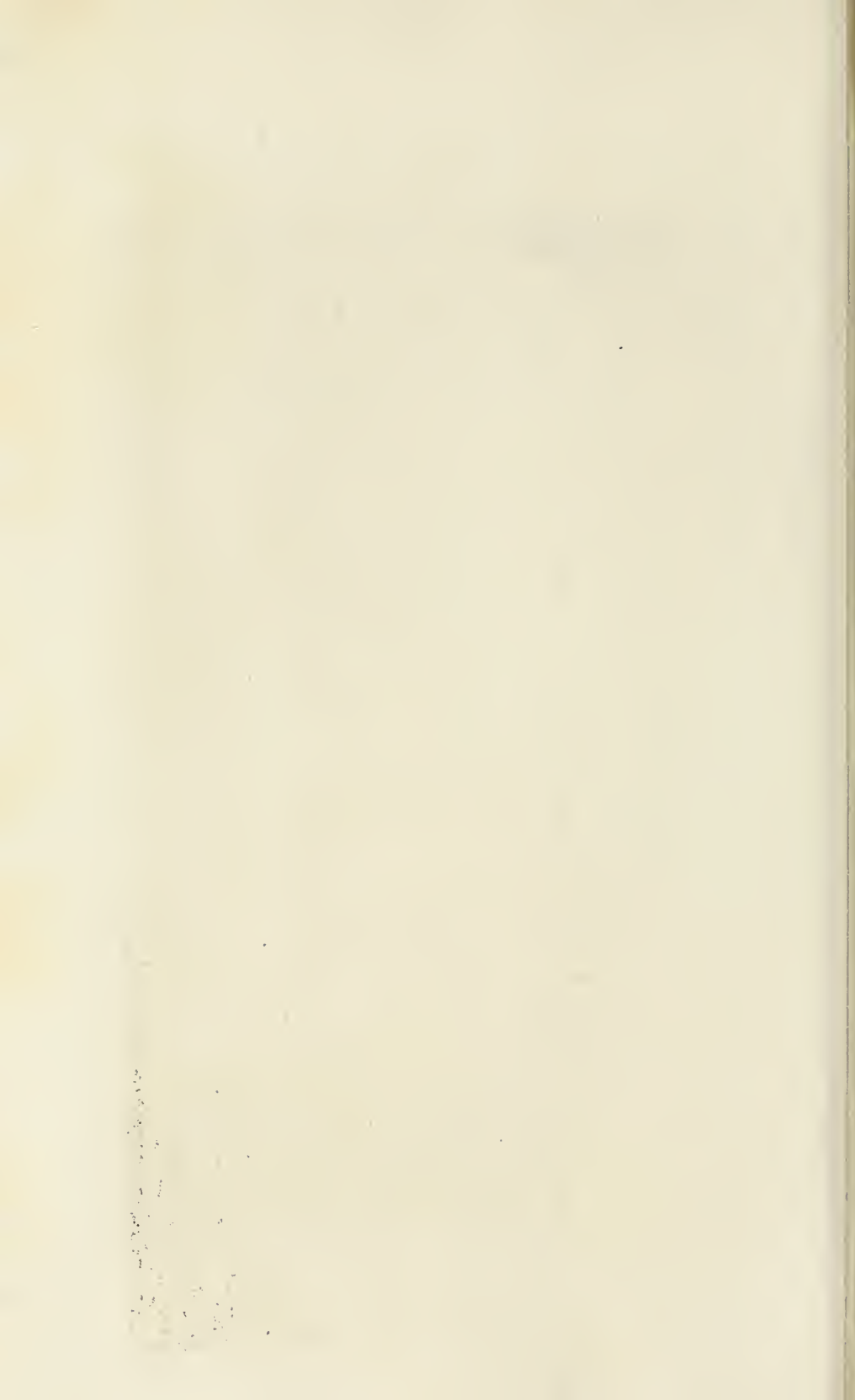

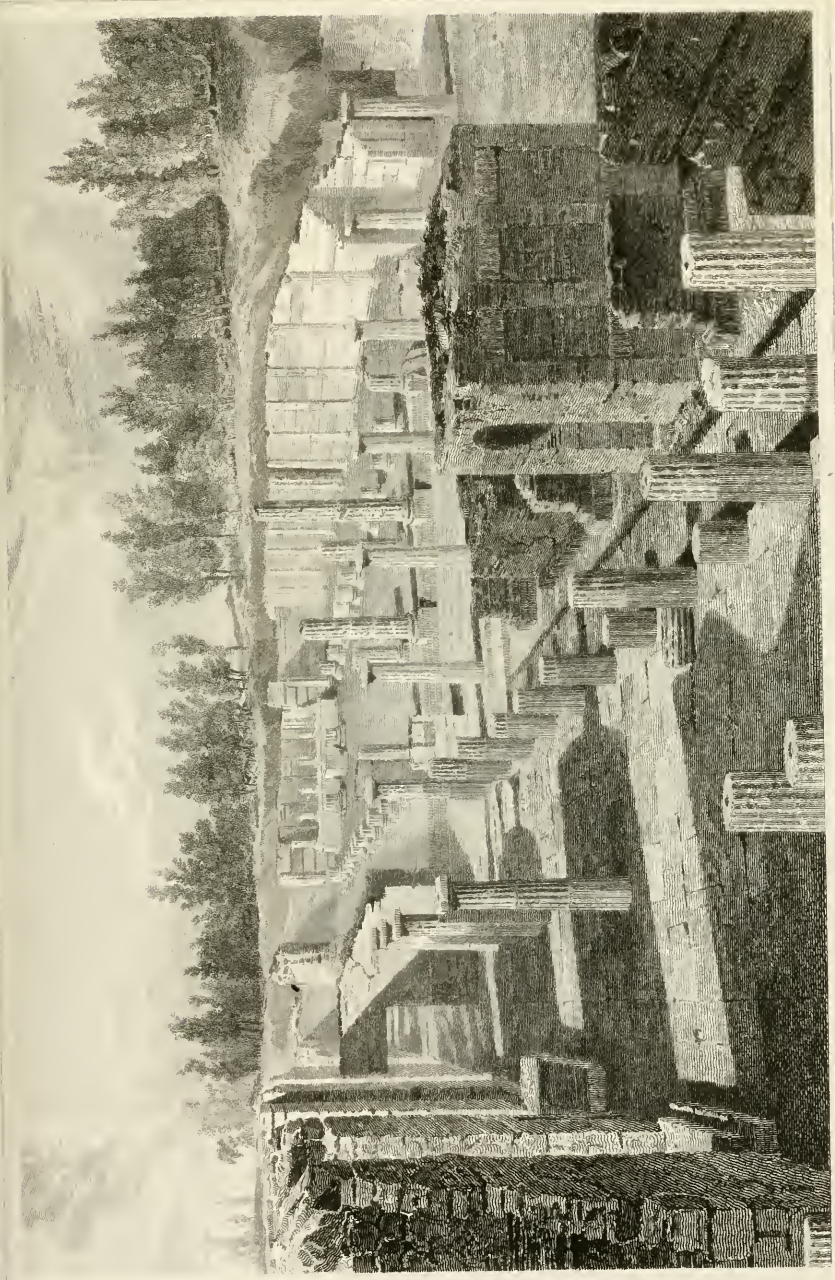

Engraved by Chas. Heath

ROMAN FORUM

VIEW OF THE FORUM AND BASILICA JULIA

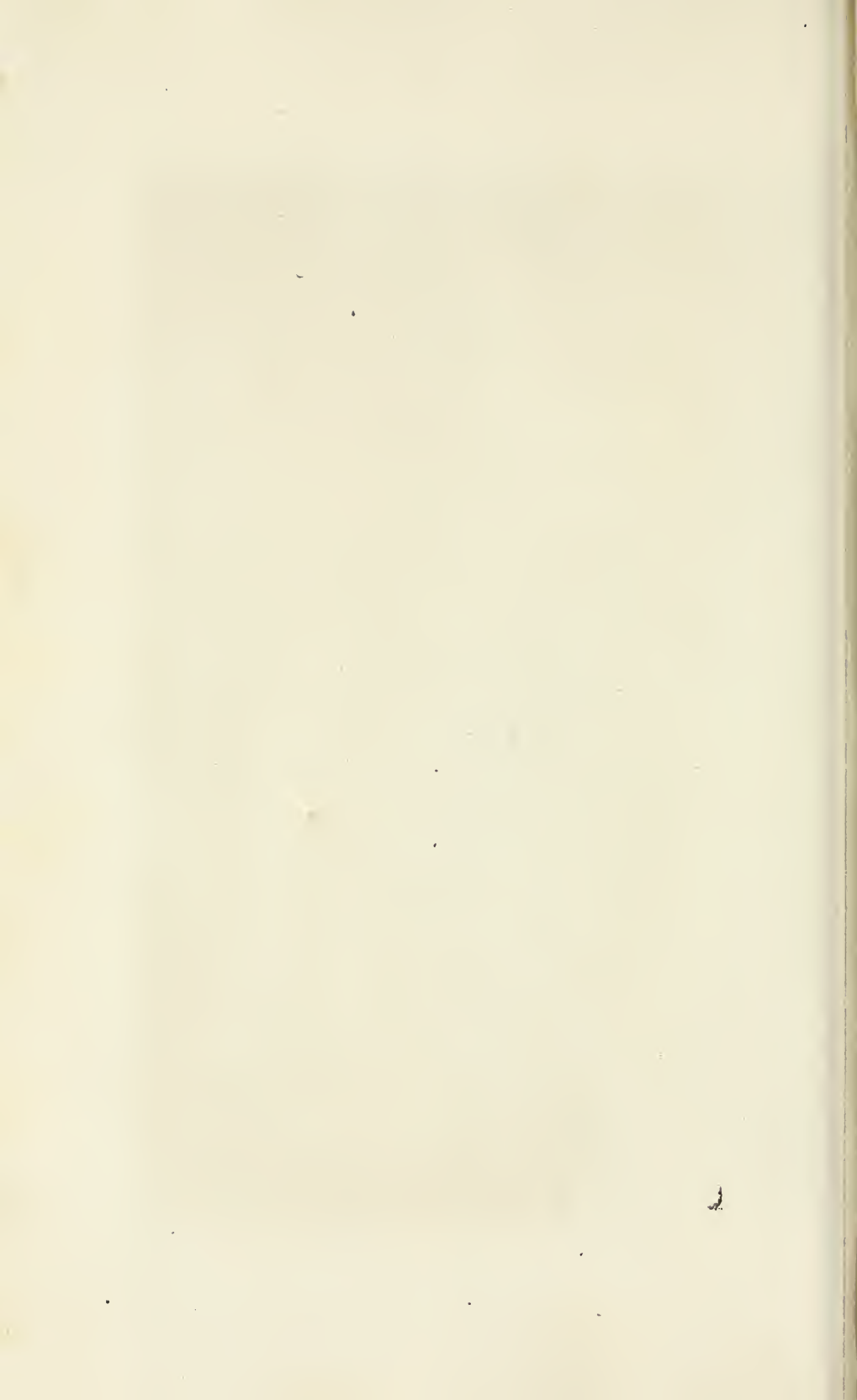

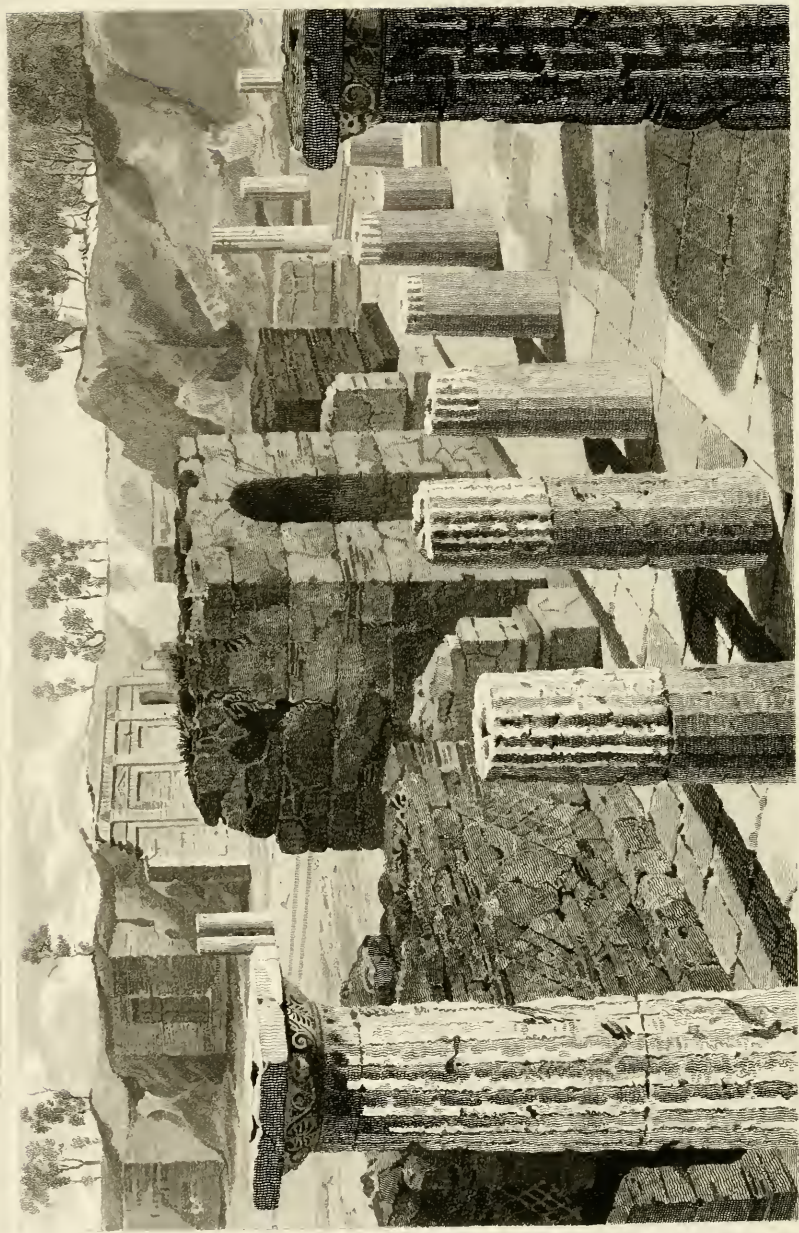

Engraved by C. Heath.

THE FORUM

VIEW IN THE FORUM

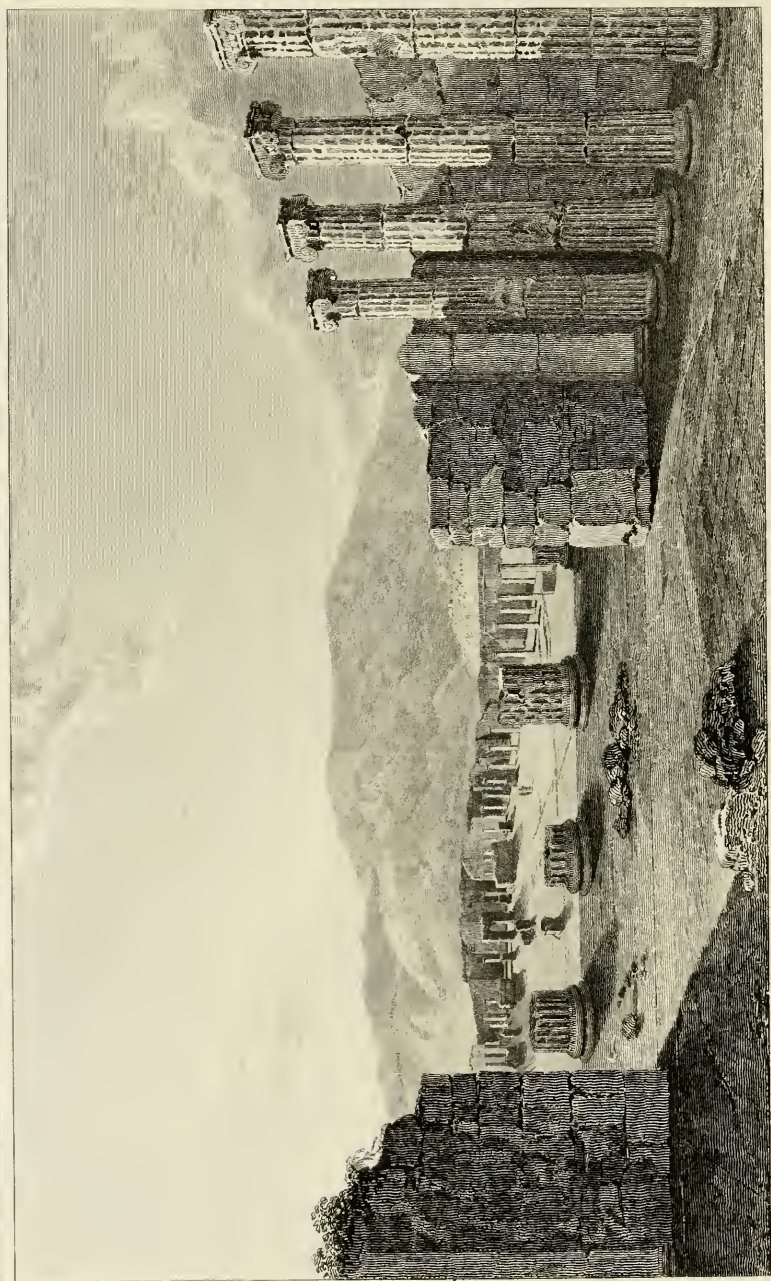

Engraved by G. Cooke

POMPEII

VIEW OF THE FORUM FROM THE TEMPLE OF JUPITER

PLATE XLVI.

VIEW of the Forum, from the point C. Some idea may here be obtained of the ornamented capitals mentioned page 198; but they are not well executed. Beyond the Janus is a piece of the wall of the unexcavated space (5), with flat arches: once, perhaps, stuccoed. It is the beginning of the street (33).



PLATE XLVII.

VIEW of the Forum, from the interior of the cell of the Senaculum.

The distant mountain is Lactarius. The small columns on the right are supposed to have supported a gallery, mentioned page 204.

PLATE XLVIII.

RESTORED view of the Forum. This view is given that some idea may be obtained of the general appearance of the several buildings at the south end. The surrounding portico, or colonnade, of the Doric order, will be observed; over the end of which appear the three buildings marked on the plan 8, 9, 10. The Janus in the centre, and pedestals, are the precise forms and proportions of those which remain, as will be seen by a reference to the view showing their actual state: whatever they sustained no longer exists, or has been removed. The tetrastyle, Ionic front, and pediment of the basilica, appear to the right. The figures inserted in this plate are all taken from paintings found in the city, and principally from one representing its Forum. But we needed not this picture to know that Forums were adorned with statues of every description.

PLATE XLIX.

THIS plate contains a plan of one of the columns of the basilica. They are formed of tiles, presenting their angles in the alternate courses, so as to form a ground for the plaster fillets and flutes.



Engraved by G. Kneller

THE SOUTH END

SOUTH END OF THE FORUM RESTORED

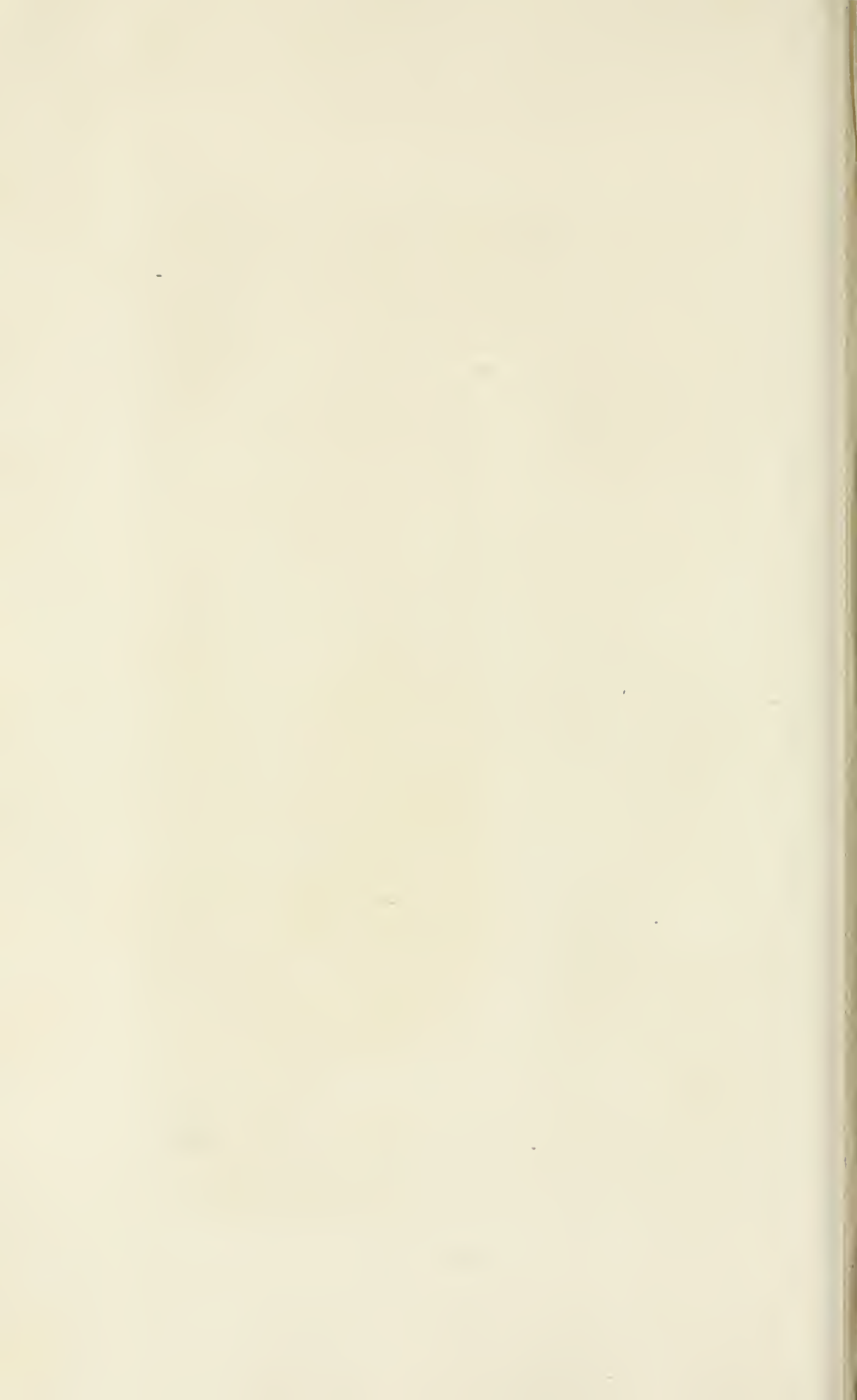

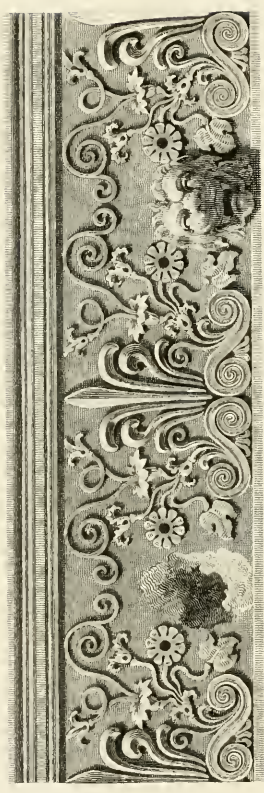
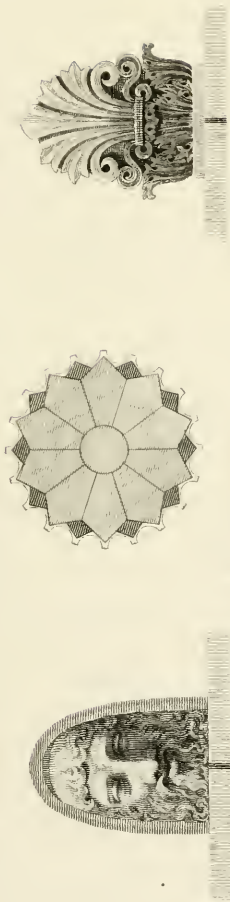

Engraved by H. G. S. G. S.

J. M. G. S. G.

ORNAMENTS FROM THE BASILICA.

Engraved by H. G. S. G. S. J. M. G. S. G.

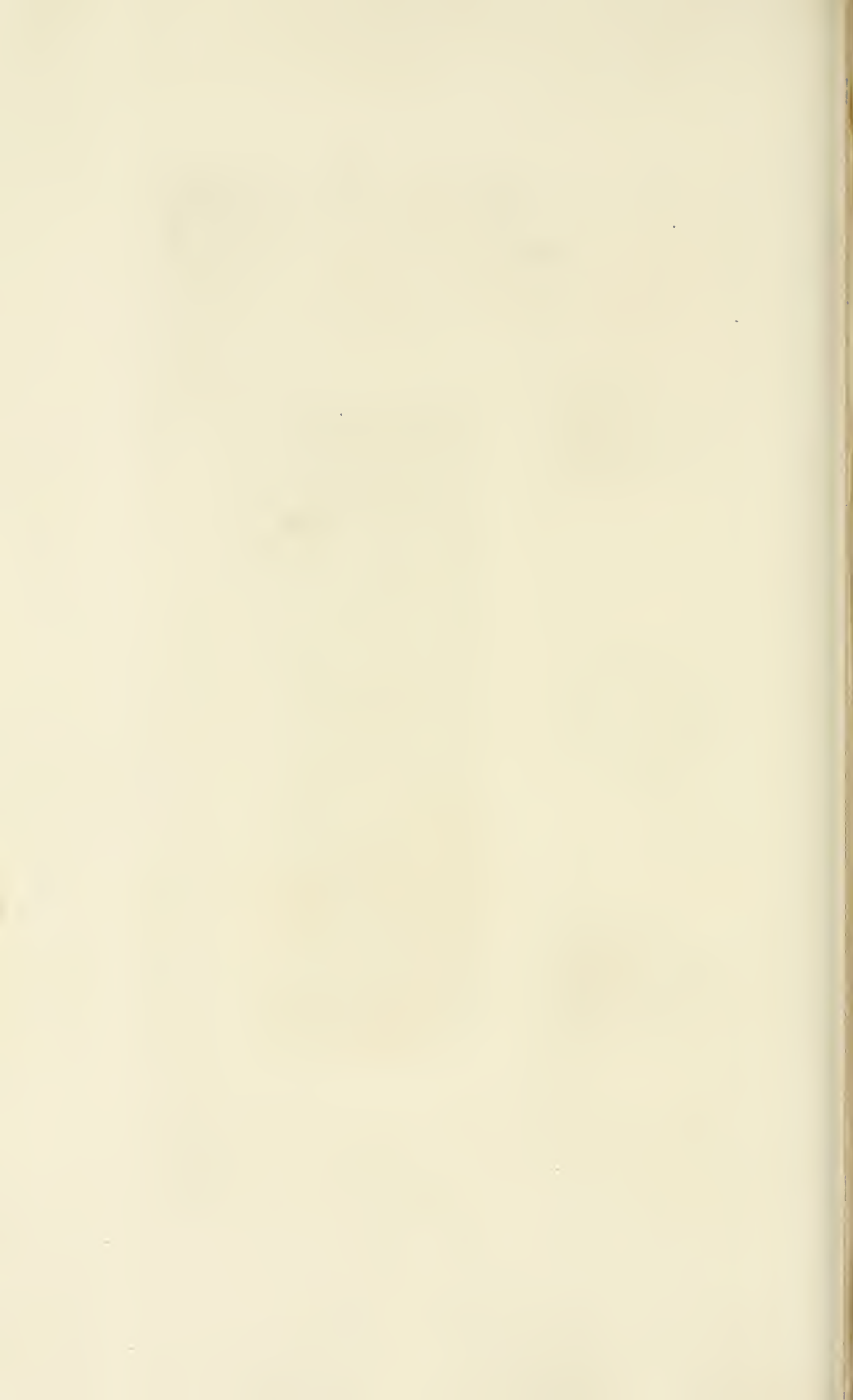

Also two Antefixes, from the basilica. One is ornamented with a head *persona*, the other, 14 inches high, with foliage, of which the lower part was painted green, the upper yellow. Two forms of tiles were used in ancient buildings: the *imbrex*, placed in regular rows, to receive the shower; and the *tegula*¹, which covered and prevented the rain from penetrating the joints. The latter were finished at the eaves with upright ornaments, shaped as those before us; and which were repeated also at the junction of these tiles, along the ridge.

These ornaments are called by Pliny *personæ*². He refers their invention to Dibutades, a Sicyonian potter, established at Corinth, who called them *protypes*³, being stamped in front only: those upon the ridge were an after-thought of the same artist, and, worked on all sides, were named *ectypes*. From the circumstance of their being originally formed of a plastic material, the ornamented ridges still continued to be called *plastēs*, after Byzes of Naxos had introduced marble in their execution⁴: of which material he cut all these ornaments, as well as the whole

¹ *Isidor.* In LIVY, 26—23, the victory upon the apex of a pediment, struck by lightning, is arrested in its fall, and hangs upon the antefixes. See also Cato's speech, in 34—4.

² *Cretea persona.*—LUCRETIUS, 4—498. They were probably at first masks: *Personæ pallentis hiatum.*—JUVENAL, 3—175.

³ PLINY, 35.

⁴ For the only published specimen see the Antiquities of Attica.

covering of the roof; but still adhering to the original form and detail. His contemporaries decreed an inscription to his memory, whereby the honour of so ingenious an invention might be secured to him¹.

The tiles of the temple at Ecbatana were of silver. Alexander pillaged them; but Antiochus found some still remaining².

In the lower part of the plate is a terra cotta, eaves tiles, in which the simple drawing of Athens, more florid in Ionian specimens, is carried a step farther: complicated, but distinct from the confusion of the Roman, it appears the last point to which the Greek style of ornament can be carried.

¹ The *γραπτοι τυποι*, or *picta sigilla*, in the very corrupted fragment of the *Ἐπιπυλη* of Euripides, preserved in Galen, were in all probability the painted antefixes.

² POLYBIUS, 10—24.

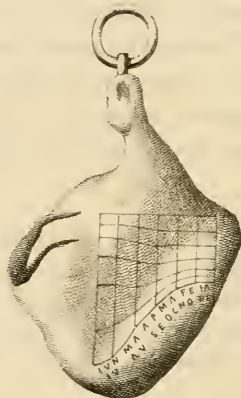



TEMPLES.

AN essential feature in the temples of Pompeii, as distinguished from those of Greece, is to be observed in the podium, or basement, upon which they were elevated. In the religious edifices of an early age, no such character appears: they were placed upon two or three steps

only, if steps they should be termed, when evidently not proportioned for convenience of access to the interior, but calculated rather with a view to the general effect of the whole structure.

In the temples of Greece, we view architecture in its purest and simplest form: in the age of Titus we see that it had already reached the last period of complication and decline. To trace the connecting links is not the intention of this work, though perhaps, or rather certainly, the same causes operated throughout the chain; namely, the progress of society, and the changes of religion. The founders of cities invariably chose the highest ground for the *Hiera* of the deity¹; while, in the crowded lanes of the lower town, artificial means were requisite, to give to the temples of the imported gods

¹ VIRGIL, *Æn.* 5—759, and 7—171.

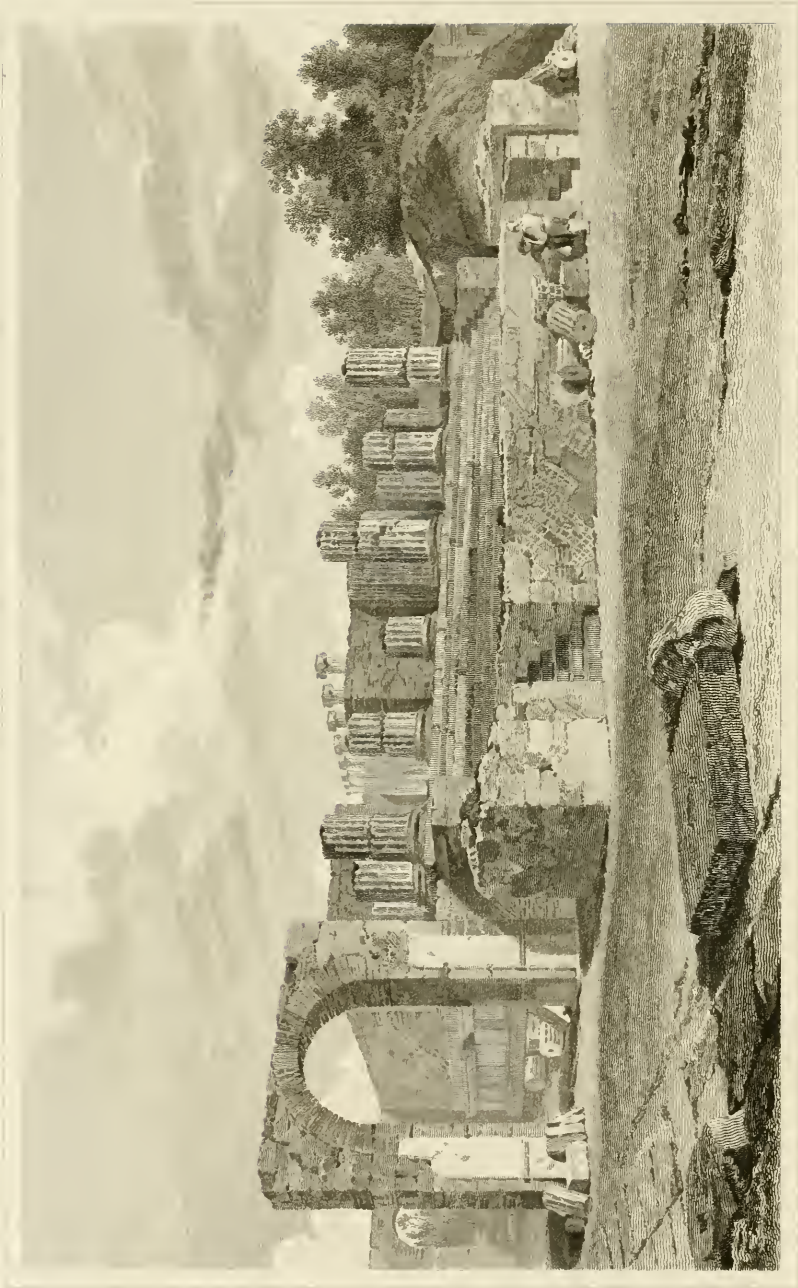

Engraved by Chas. Heath

J. O. W. P. 111

VIEW OF THE TEMPLE, AT THE NORTH END OF THE FORUM.

that dignity which the Athenian, Eleusian, and Delphic structures acquired from their natural sites.

PLATE L.

VIEW of the Senaculum, or temple of Jupiter. To the left are the remains of a triumphal arch; and probably another, correspondent, was to have been built on the other side of the steps of the temple. These steps, flanked by pedestals, are singular in their plan. A platform, or terrace, is formed, dividing them into two flights, and extending to the front, where was probably a rail, whence the orator spoke. From Cicero we learn, that Licinius Crassus introduced the custom of turning the face to the Forum, and not to the senate, when he addressed the people.

This edifice, to whatever purpose it may have been appropriated, is described page 203. Behind the farthest flanking pedestal is a door of entrance to the arched vaults, formed under the steps.

PLATE LI.

RESTORED view of the foregoing temple, and north end of the Forum. On the left is the Doric colonnade, great part of which remained to be completed: over it rises the great granary, or horrea. On the right is the building marked 3 upon the plan, and referred to page 207.

This temple brings to our recollection a passage of Gibbon; who remarks, that "In the commonwealth of Athens and Rome, the modest simplicity of private houses announced the equal condition of freedom; whilst the sovereignty of the people was represented by the majestic edifices destined to public use." The part to the right had perhaps a second order, as two sizes of columns are found upon the spot.



PLATE LII.

VIEW of the temple of Venus, or Bacchus.

The plan of the Forum (Plate 43) may be referred to in explanation of this plate. The steps of the temple have been much dislocated by the earthquake which preceded the destruction of the city, and the altar thrown out of the level. The



Engraved by J. Le Keux.

FORUM OF TRAJAN

RESTORATION OF THE NORTH END OF THE FORUM

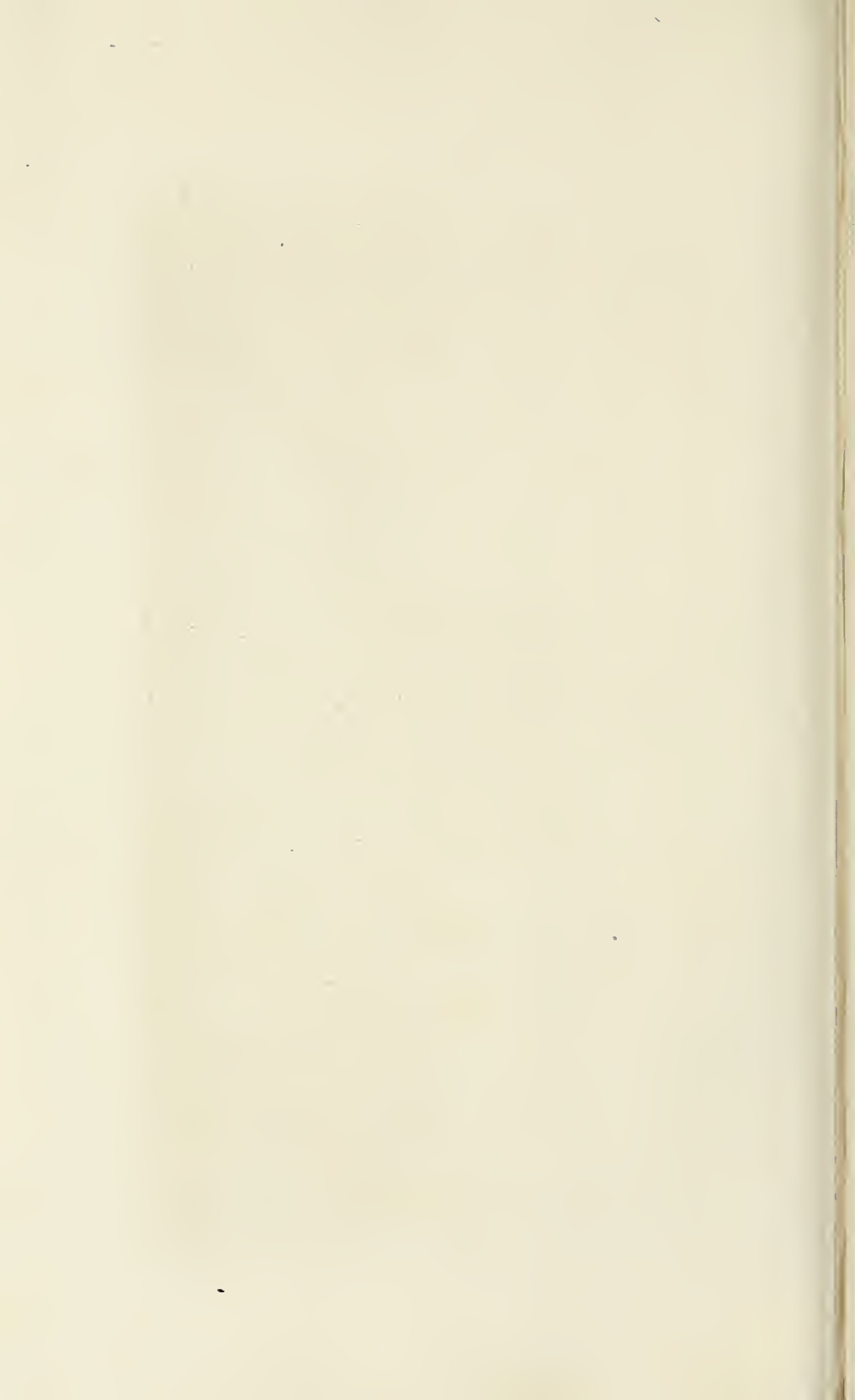

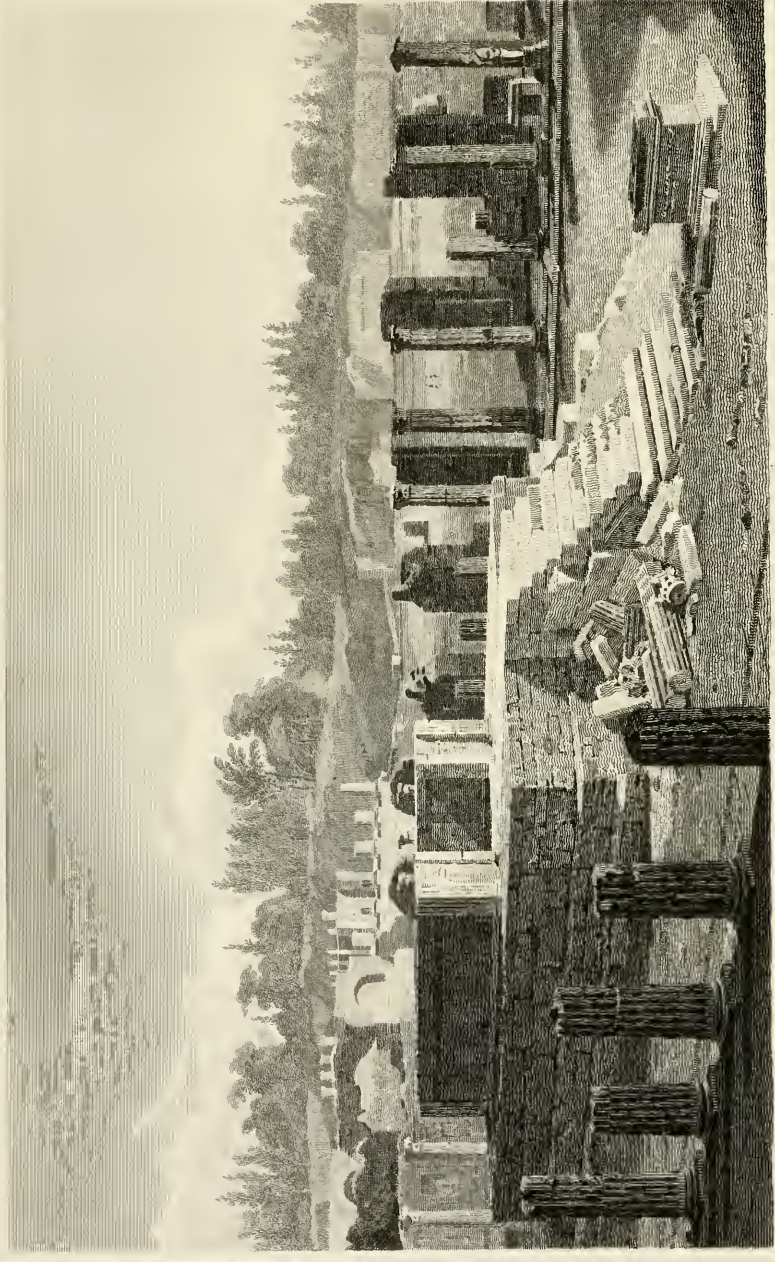

Engraved by Chas. Heath.

POMPEII.

VIEW OF THE TEMPLE OF BACCHUS.

Published June 1 1840 by Messrs. Rodwell & Martin New Bond Street

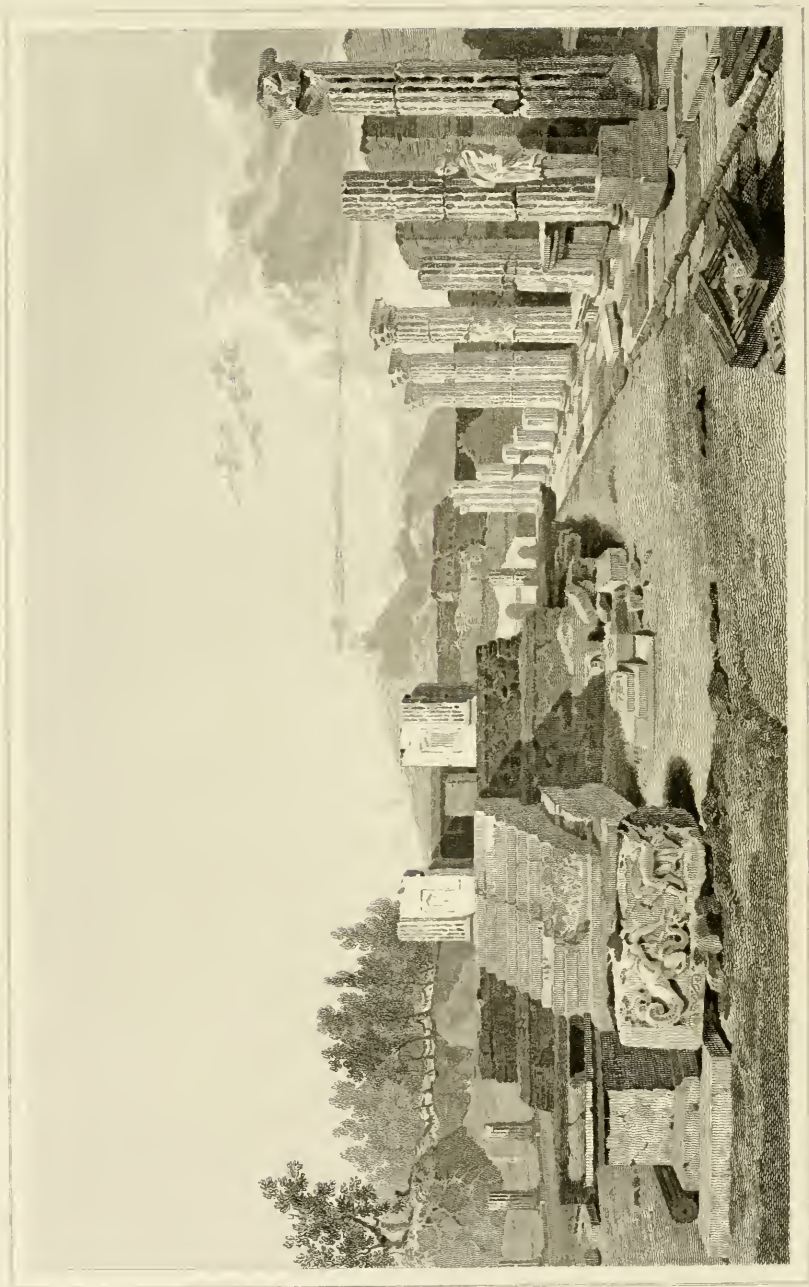

Engraved by Chas. Heath

POMPEII

VIEW OF THE TEMPLE OF BACCHUS, LOOKING TOWARDS VESUVIUS



PLATE 54.

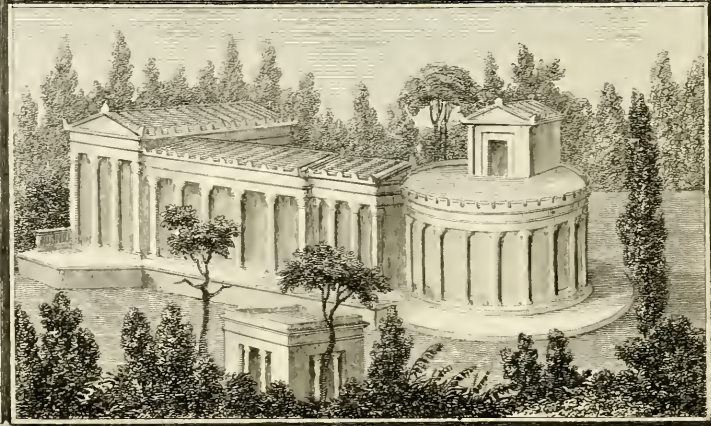
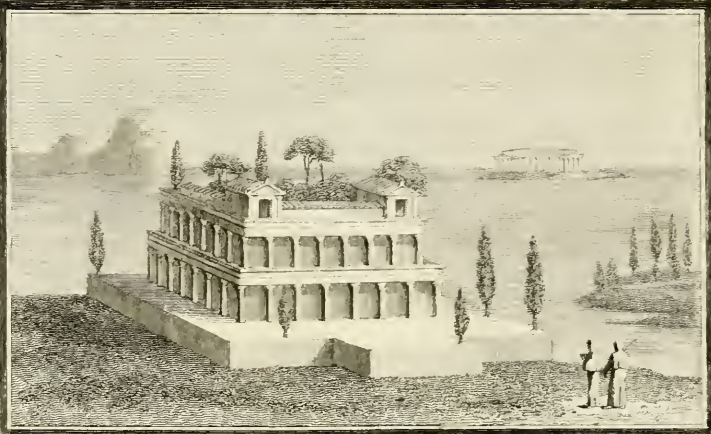

PLATE 55.



Engraved by H. Moses.

POMPEII.
PAINTINGS.

Published Feb^r 1834 by Mess^{rs} Rodwell & Martin, New Bond Street

columns of the peribolus, originally Doric, have been altered to Corinthian. The remains of the Senaculum are seen over the wall which separates this enclosure from the Forum.

PLATE LIII.

VIEW of the temple of Venus, or Bacchus, with Mount Vesuvius in the distance. A terminal statue is here shown. One appears to have been before each column; and the channel for conveying away the water which fell into it from the eaves of the roof to the portico, will be observed. Upon the altar was an inscription, repeated on two sides (see page 215). The piece of sculpture is a fragment of the frieze.

PLATES LIV.—LV.

AROUND the walls of the peribolus of the temple of Bacchus are introduced divers representations of architectural subjects and pygmies; whence it obtained the name of the House of the Dwarfs, until the year 1817, when an entire excavation

having been effected in that quarter, it was found to contain a temple.

The painter in these subjects has given to the proportions of children, heads bearing the character of grown men, leaving the extremities always unfinished. Some of these are given in the Plates 54 to 61, more with a view to the architecture they represent, than as works of art. The buildings in the back ground are always a faint blue or white, and the trees badly daubed. The figures of a dark blackish red, generally less well preserved, are difficult to make out.

SENÉCA moralizes upon the unnatural custom of planting gardens upon the house tops, which enhanced considerably their value. It is not uncommon in Italy and Malta to the present day.

The ornament separating these two subjects is a threshold, in Mosaic.

PLATES LVI.—LVII.

THESE paintings are highly curious, as exhibiting some resemblance of houses, perhaps in situations removed from the immediate protection of

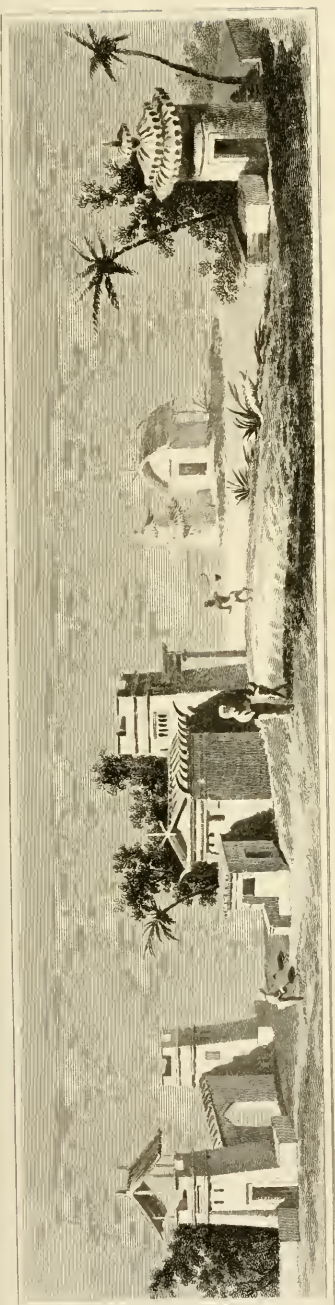
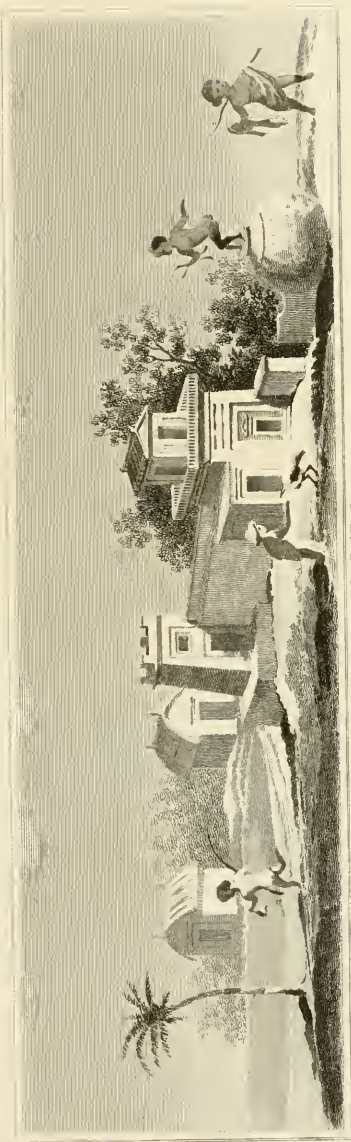

PLATE 61.



Engraved by Chas. Heath.

MEXICO

PAININGS IN THE TEMPLE OF BACCHUS

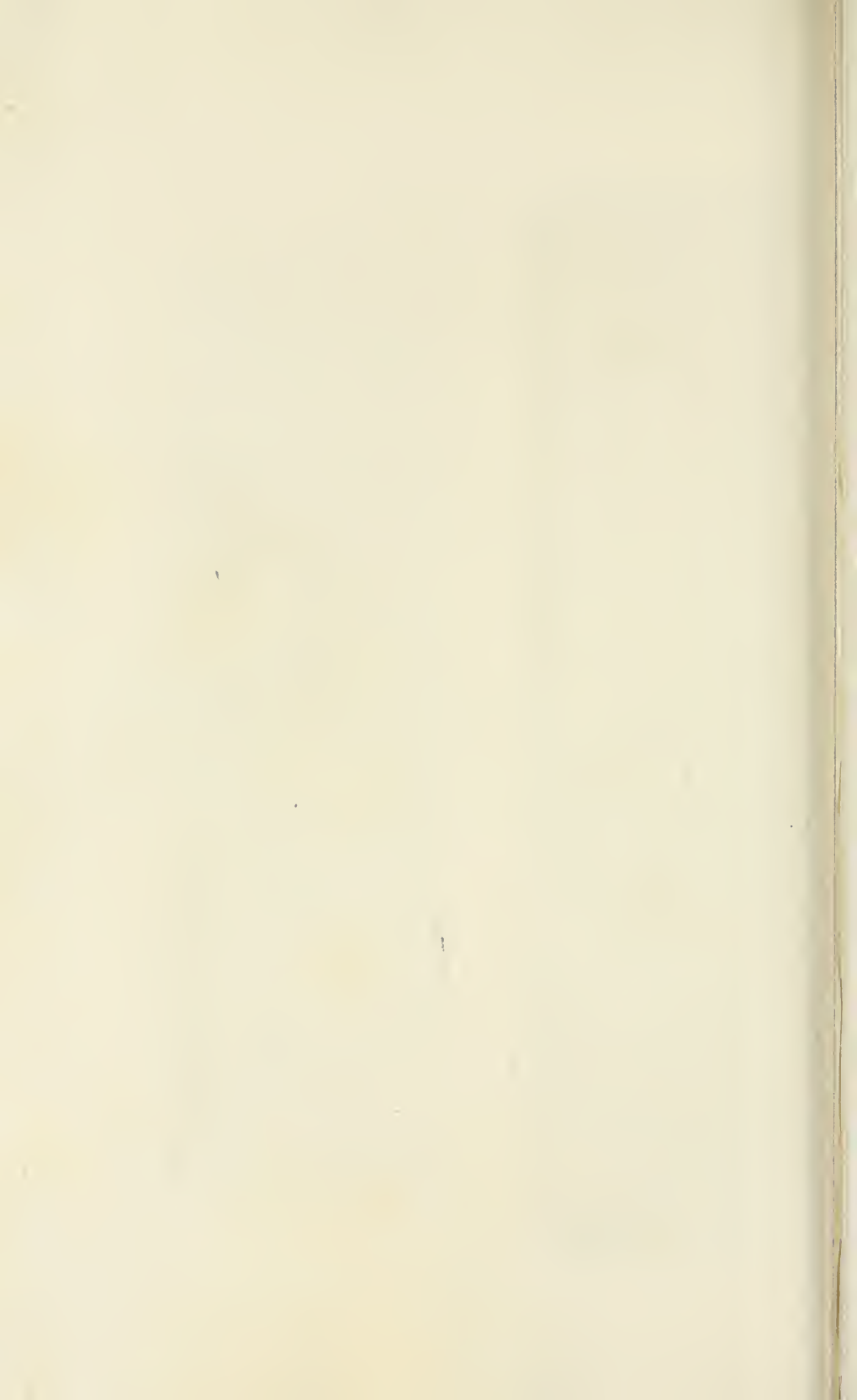

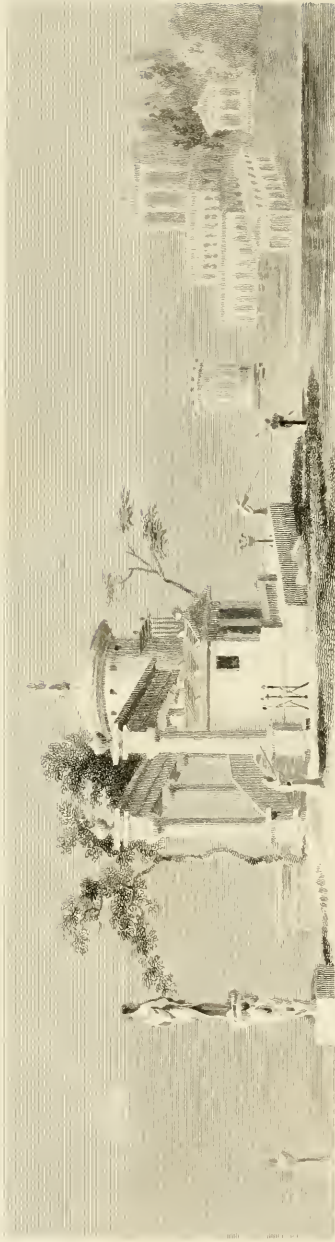

Engraved by Cha' Heath.

POMPEII.

PAINTINGS AT THE TEMPLE OF BACCHUS

Published Oct 1818 by Messrs Rodwell & Martin, New Bond Street

a town, or where it might be considered expedient in their construction to afford the means of defence. Each is separate, and provided with a tower.

How necessary such appendages were, may be concluded from the accounts left us of the predatory nature of ancient warfare. In modern Greece these buildings still retain their ancient use, as well as designation, *πυργος*. Galen tells us, the *pyrgos* and *tyrsis* were synonymous: that they were common may be gathered from the passage of Hippocrates, which calls forth the remark. Upon the top was the *heliasterion*, warm in winter, cool in summer. One of these has a shed, to intercept the rays of the sun by day, or dew of the night: another has a strong resemblance to the *motivo* of the roof of the choragic monument of Lysicrates at Athens: a third has a vertical piece through the apex of the pediment, the germ of the Gothic pinnacle.

PLATE LVIII.

THE advancing colonnade, without a roof, strikes at first as being useless; but it was probably intended for training vines, of which the interclustered leaves and fruit formed a much cooler and more agreeable shade than stone.

In the distance appears a marine villa.

PLATE LIX.

MANY authors of antiquity mention the pygmies¹: three spans long, they were famous for continually warring against the cranes; but here is one sustaining a much more unequal combat, which he appears to have escaped from, only by means of the less fortunate fate of his companion².

The temple is singular, from having a round pediment. It is guarded in the Egyptian manner, by sphinges. In the front is an altar, with Mercury, and two other pygmy figures.

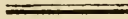

PLATE LX.

Is a curious architectural subject. Pliny, describing his villa, says the hippodrome had cypresses planted around. A sort of figure appears running down to a boat, the perspective of which does not seem well understood.

The painting is obliterated to the right.

¹ HOMER—ARISTOTLE—PLINY.

² There is a subject which might class with these amongst the terra cottas of the British Museum, No. 36.



Engraved by Chas. F. Heath

EPICURIUM

PAINTINGS AT THE TEMPLE OF BACCHUS

Published Oct. 1. 1838 by Messrs. Rowwell & Martin New Bond Street.

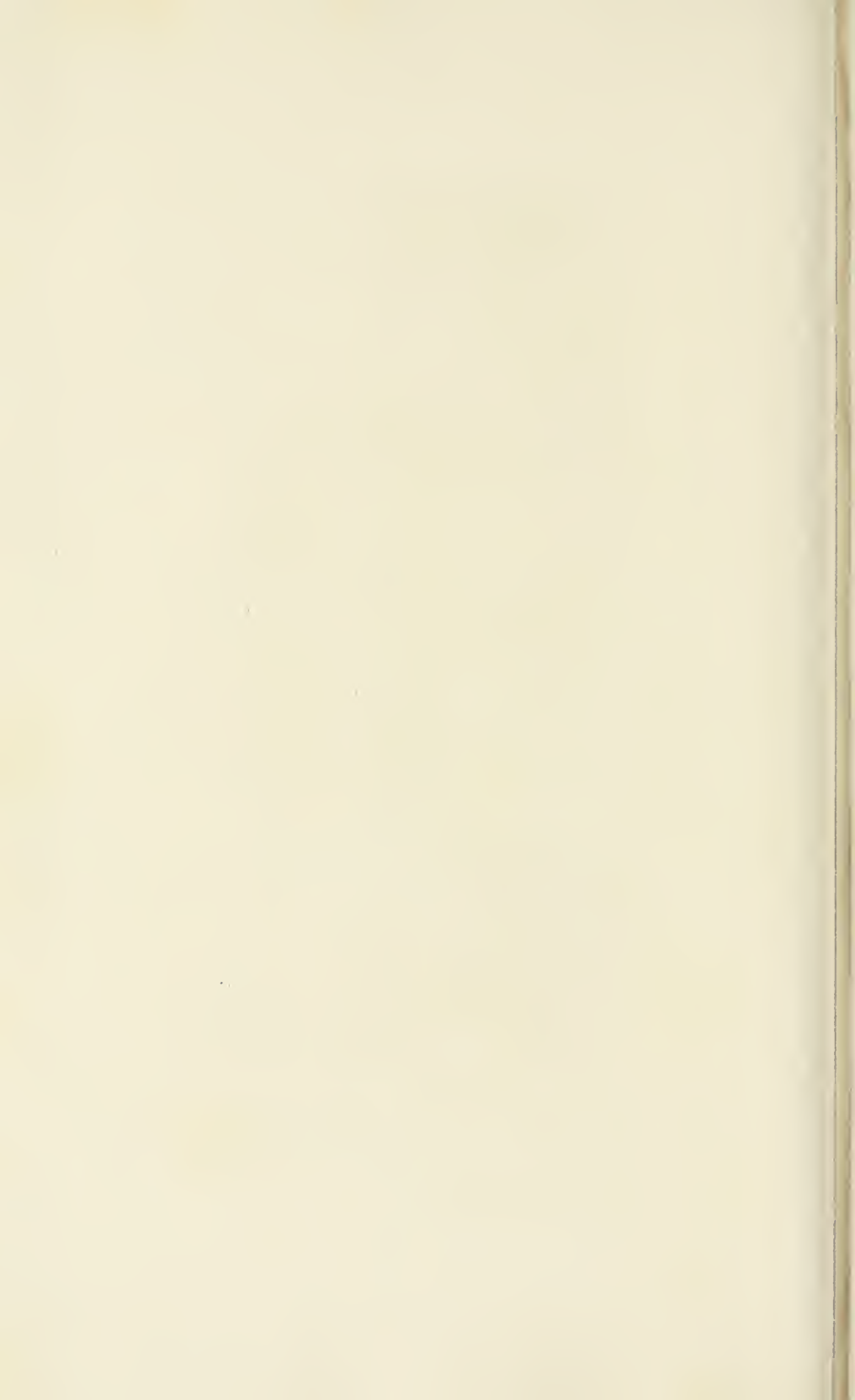

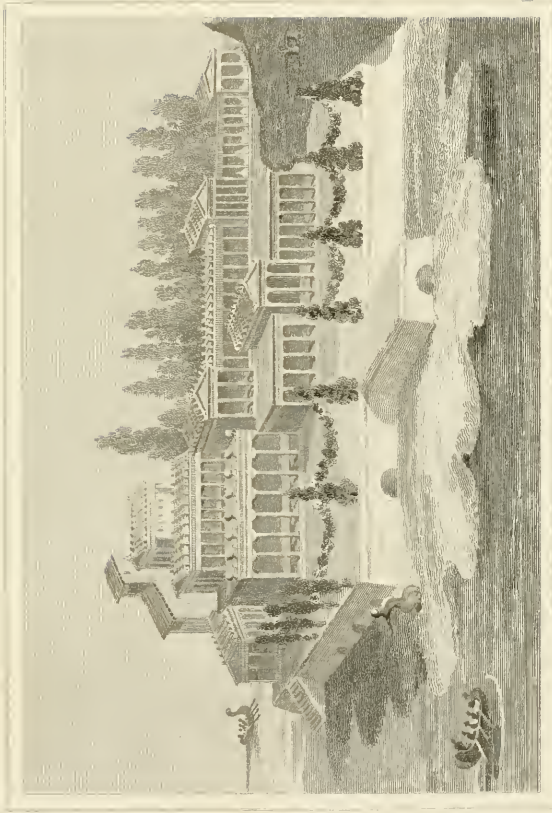

Engraved by Chas. Heath.

POMPEII.

PAINTINGS.

Published June 1 1838, by Messrs. Rowell & Martin, New Bond Street

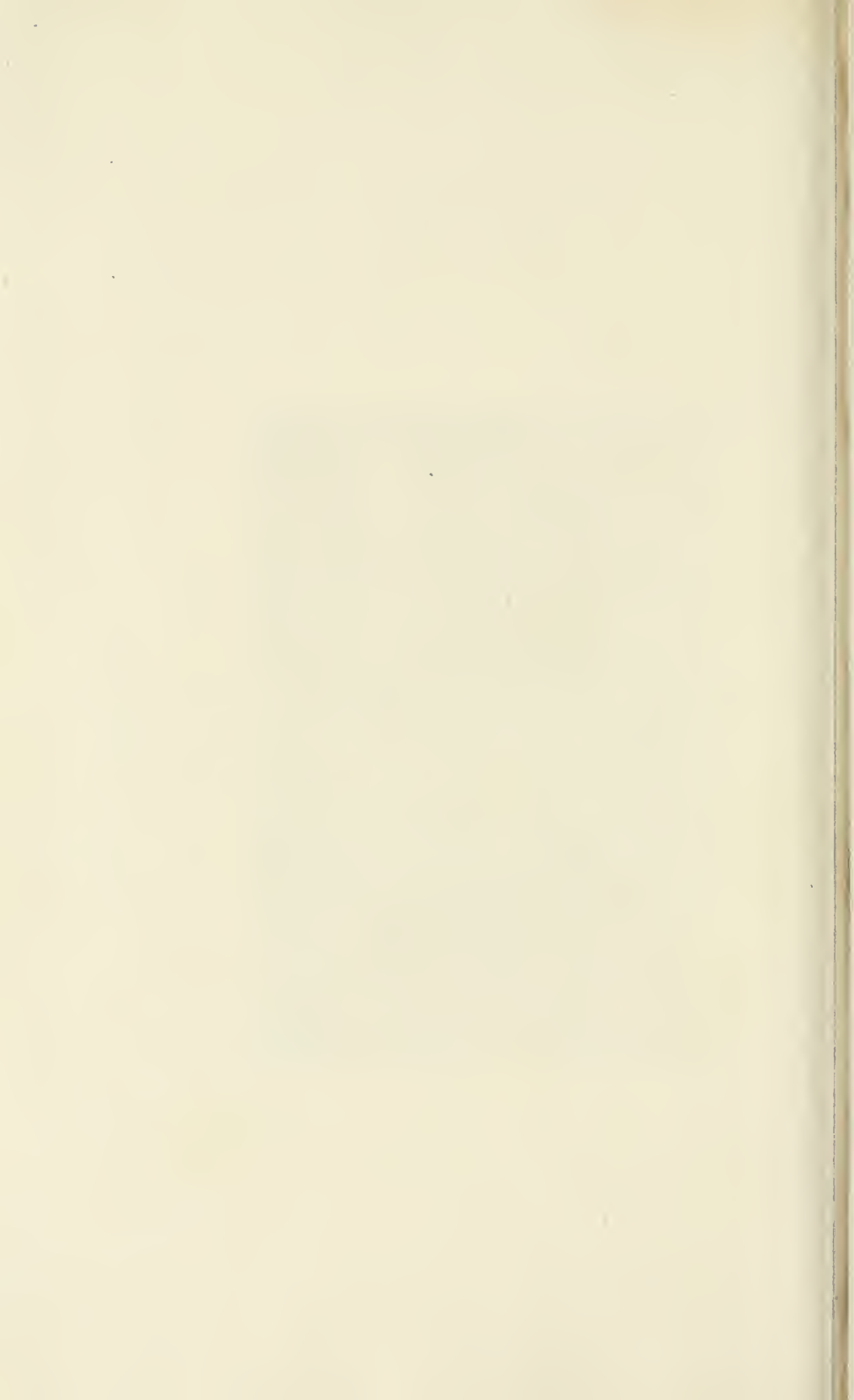

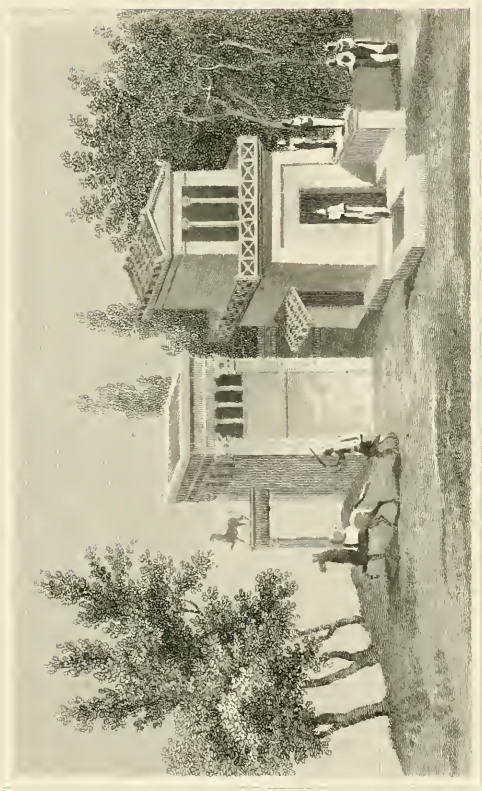

Engraved by Chas. Heath.

PLATE 61.

PLATE 61.

Printed and Published by Messrs. Rowell & Martin, New Bond Street.

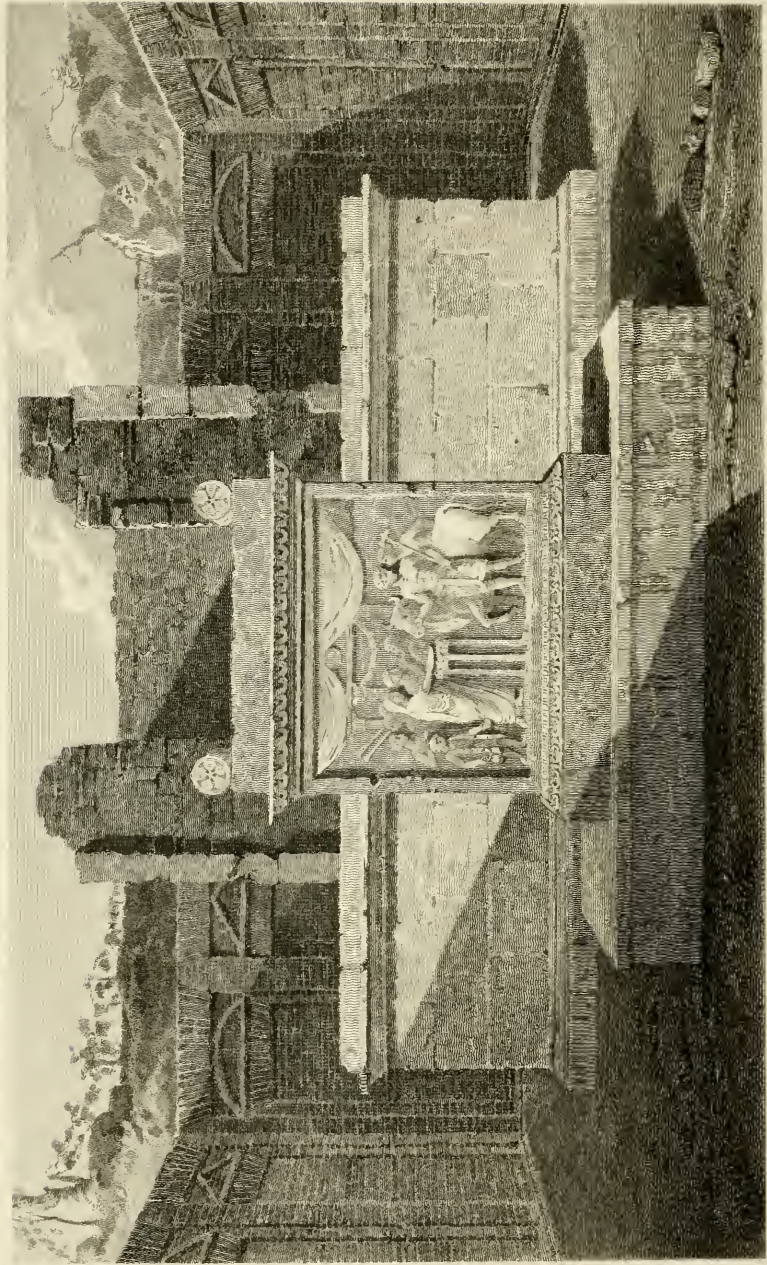

Engraved by Chas. Heath.

POMPEII.

VIEW OF THE WEST SIDE OF THE FORUM.

PLATE LXI.

AN architectural subject, with a pyrgos.

PLATE LXII.

VIEW of a temple, discovered 1817. It is placed within an enclosure, about 58 feet square; the wall of which is formed in brick-work, to receive a stucco exterior. Steps¹, at the rear, led up to the adytum, or cell, placed upon a podium, 9 feet high; and within is the pedestal for the statue. The altar, the only part perfect, is of white marble, the whole about 4 feet 6 inches high: some have imagined the sculpture upon it to represent Cicero sacrificing, from a supposed resemblance in the principal figure to that great orator. The victim is led by the popa, naked to the waist, with his malleus and tucked-up clothes. The sacrificator is a magistrate, or augural, with his lictors and fasces; a boy follows, with the simpulum, patera, and sacred vitta. In the

¹ See plan of Forum, Plate 43—4.

back ground is the temple, decorated with garlands. On the east, or opposite side, is an oak wreath, with olives: on the north, under a festoon, some implements of sacrifice; and on the south, a suspended vitta, and lituus.

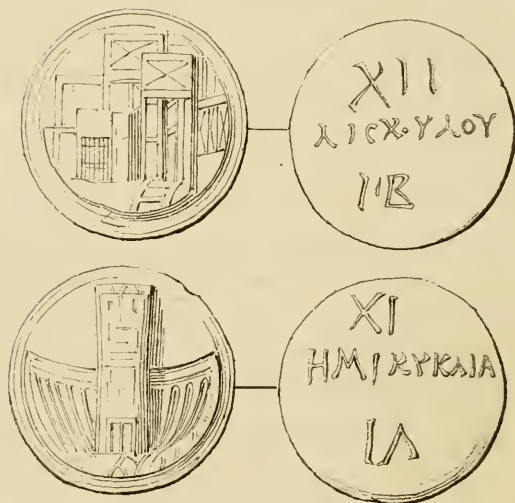



THEATRES.

THE theatres of Rome, for a long time of wood, were commonly open at top; and the scenic representations took place in open day. The seats were occupied at random by the first comers¹, until the time of Scipio Africanus²: but by the Roscian

¹ Vide ULPIAN, in *Demosth. Olin.*

² He separated the senators from the people; but at the Circus the former had no privilege until the reign of Claudius.

Law the lower fourteen were reserved for the dignified orders. Under Pompey they first became regular structures; and subsequently Augustus¹ undertook to regulate the disorder which continually arose amongst the spectators in a space so undefined, and of which every part was easily accessible to any individual who had once made good an entry².

When that emperor assigned to each order its place, he distributed the military distinct from the populace. Separate *cunei* and *cinctions* were allotted to the priests, the vestals, and various distinguished orders. To the senators were reserved the seats in the immediate vicinity of the orchestra, and amongst them sat the ambassadors of foreign nations³; while women and strangers were withdrawn to the galleries, which ranged around the

¹ Suetonius, in *Aug.* 44.

² Tacitus, 13—54.

³ For the observances imposed, see the Prologue to the *Pœnulus* of Plautus.

upper part of the cavea. Julius Cæsar had before extended to children and grand-children the privileges of their fathers.

Three great divisions are distinguishable in the theatre at Pompeii. In the lowest near the orchestra, the seats or steps of greater width, mark the place whence the civil magistrates, the college of priests, and those distinguished by the offices they held, or the honours they had received, saw the performances, placed in their curule chairs, and bisellii, or privileged seats. The middle seats, less ample in their dimensions, had cushions; while the gallery above, considered effeminate, was covered over.

Venimus ad sedes, ubi pullâ sordida veste
 Inter femineas spectabat turba cathedras :
 Nam quæcunque pateat sub aperto libera cœlo,
 Aut eques, aut nivei loca densavêre tribuni ¹.

¹ TITUS CALPHURNIUS, *Eclog.* 7. But this was the age of Diocletianus.

The stage, or proscenium, was considerably elevated, and the scene was richly decorated with ornaments of architecture and paintings. Behind this was the postscenium, for the actors to retire into. Near the theatre was usually a portico, to which the audience withdrew in the event of unfavourable weather.

PLATE LXIII.

PLAN of the Quarter of the Theatres.

Two adjoining theatres existed at Pompeii: one, considerably smaller than the other, was covered. Advantage seems to have been taken, in placing them, of a hollow in the side of the hill. They were approached from the Forum by an octa-style Ionic loggia, or propylea, opening by two door-ways into a portico of the Doric order¹,

¹ Columns, 1 foot 9 inches diameter, 13 feet 4 inches high, upon two steps. In the lower step was a water channel.

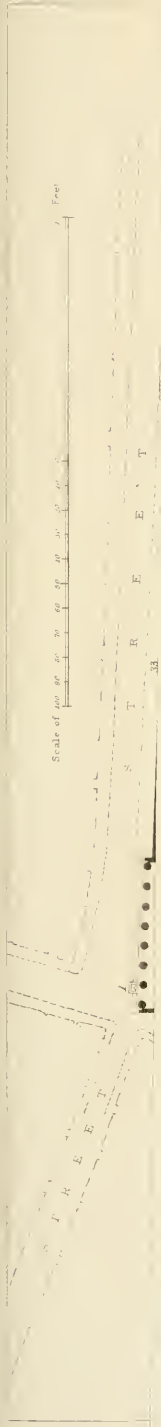

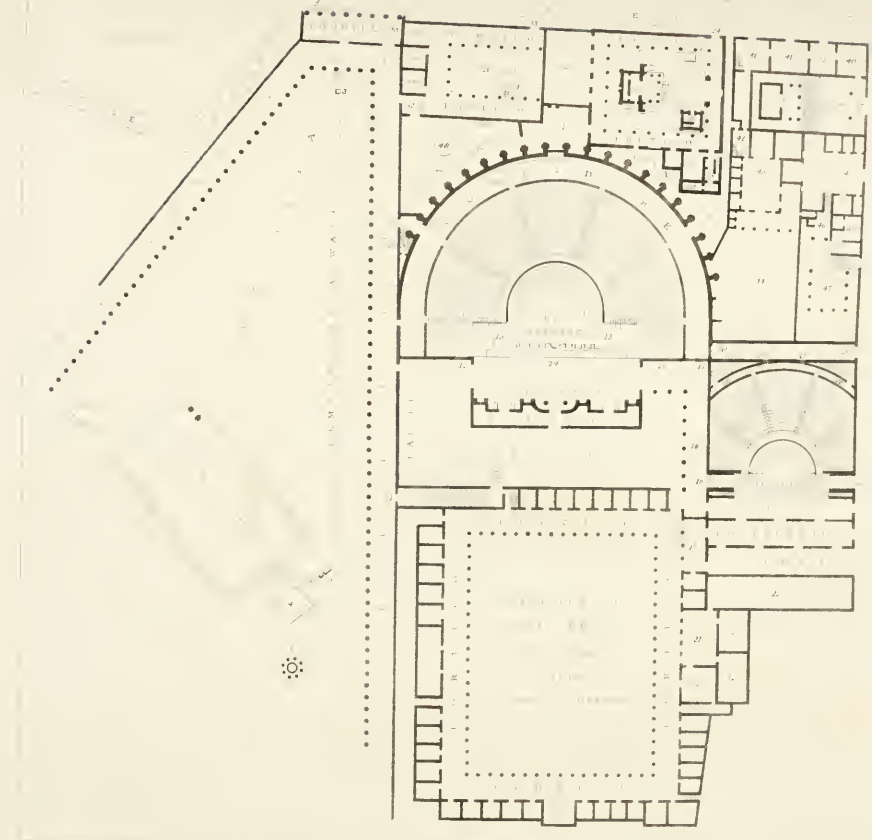

Scale of Feet

PLAN OF THE TEMPLE

AS DRAWN BY THE CARTON OF THE TEMPLE

Designed and Drawn by Messrs Rodwell, Martin & Johnson

adjoining an ample area, in the midst of which stood the Greek temple¹.

In this portico were found some articles of gold and silver, and an emerald ring, probably dropped by their possessor in his haste to escape.

- 1 A fountain.
- 2 A marble patera, or tazza.
- 3 Pedestal, inscribed

M · CLAUDIO · M · F · MARCELLO · PATRONO

The Greek temple was placed in a spot rather elevated, and considerably so with respect to the theatres and great square. Little more than the foundations now exist, for it seems to have been despoiled even before the destruction of the city. The columns, of which some of the lower frusta remain, are 3 feet 10 inches diameter, diminishing to 3 feet. The abacus is 4 feet 11 inches square, and the whole capital peculiar, inasmuch as the stone out of which it is worked includes no part of the shaft; while its great depth, 1 foot 10 $\frac{1}{4}$ inches, as well as bold projection, denotes a very ancient character. In the best examples of the Doric order there is a beautiful continuity of the column into its capital, not adhered to in this. The intercolumniation is one diameter and two

¹ Between the columns were iron bars, to confine the crowd to the porticus.

ninths ; but the whole temple is so dilapidated, that it is no longer possible to ascertain how many columns either the front or flanks presented¹.

4 Pen for victims.

5 Altars.

6 This has been called a bidental. Places struck by lightning were regarded with singular horror, as devoted to the wrath of heaven. The spot was enclosed, and an altar raised, whereon bidentes were in expiation sacrificed. Eight Doric tufa columns, 1 foot 4 inches diameter, here upheld a circular epistylum, whereon was an Oscan inscription, stating that Nitrebius, thrice high priest, or magistrate, placed it.

NITREBIIS · TR · MED · TVF
AAMANAΦΦED

It was, however, more probably, the covering of a well, necessary to the ceremonies at the temple ; and what has been called an altar, perforated, was a puteal. The objection urged to this is, that it has a rough inside, and had no rope marks. The former, puteals very often were : it is 3 feet 7 inches diameter ; the whole building 12 feet 5 inches. The aamanaphphed, to favour the former supposition, has been translated *amphi sepsit*, and *septo conclusit* ; but the same

¹ See Plate 66.

word occurs over the Nolan gate (see page 138), which can hardly have been enclosed.

The term puteal has been preferred, because there does not appear sufficient authority for concluding that a well cover was placed over all places struck by lightning. According to Festus, Scribonius Libo removed one into such situation; but it would be difficult to show whether the structure alluded to by him was not the same as the depository of the razor and severed whetstone of Actius Nævius, which Cicero treats as one of those antiquities of the capital too remote in their origin for the truth of history¹.

A restoration is given as the vignette to the preface; where all above the cornice is imaginary, but the form of the top shows it to have had a covering. The inscription is also there given².

¹ 1 *De Div.* 17.

² In the early excavations of Herculaneum was found another Oscan inscription. A square table, supported by three animal legs, the whole of white marble, was inscribed upon the top:

HERENTATEISSVM

HERENTATEISSVM

And round the edge:

HERENTATEISSVM
L · SLABIIS · L · AVKIL · MEDDIX · TVFTIKS

L · SLABIIS · L · AVKIL · MEDDIX · TVFTIKS
HERENTATEN::: RVKINAI · PRVΦΦED

- 7 A semi-circular seat, or hemicyclon.
- 8 Entrance to the *cunei* of the great theatre, and
- 9 A second entrance from another street. These conducted into a corridor, or arched passage of communication under the gallery, from which six doors opened opposite as many flights of steps, separating the *cinctions* into *cunei*.
- 10 Stair-case to the upper gallery.
- 11 This flight of steps descended to the square vulgarly called the Soldiers' Quarters; or, by turning to the left, into the open area between that square and the theatre¹. Hence it communicated with the privileged seats, through 12 down to 13, as well as with the stage and *postscenium*, or room for the actors.
- 14 The stage, or *pulpitum*, upon which the actors performed. Constructed of wood, this part of a theatre can never remain perfect. Underneath is a hollow space, with foundation walls, bounded by the dotted line²; and marks show the floor beams to have been eighteen inches asunder.

The foregoing has been often published; but a wide lacunar always left in the latter part, through which a different reading of the whole has crept with every repetition.—See PASSERI—WALCHIUS—REMONDINI—IGNARRA—LANZI—ROSINI—HAYTER—SIR W. DRUMMOND.

¹ Perhaps in this area the actors underwent the punishment they sometimes met with, at the caprice of the audience. Lucian tells us that they were on some occasions whipped.

² Vitruvius gives a long account of the vases placed in ancient theatres for the purpose of promoting the passage of sound. None

In front of this, seven recesses probably mark the place of the musicians, called Thymelici, because they stood in the orchestra, upon a pulpitum, named Thymele¹. The centre is semi-circular; and the middle of the three on each side contains steps. At the back of the wall in which they are formed, are nine chasings, or grooves, as if to fix and keep steady some wood work. A space between this and the front of the stage is much deeper than any other part, and contains eight square stones, with sunk holes, which seem to have been for fixing posts, or some part of the moveable machinery². The aulæum might have been at this place. Apuleius distinguishes between it and the siparium: "Aulæo subducto et complicitis sipariis." The former was, probably, the drop scene; the latter merely drawn before the doors, and by means of it the stage might have been contracted.

It is almost as difficult to conjecture as it is impossible to ascertain the finishing of the front of the scene, so few data remain for fancy to en-

of these have been found in the theatre of Pompeii; and himself states that they were not much known even in Rome. The whole looks like a theoretical refinement.

¹ *Isidor.* 18—19. The whole of this may serve to illustrate *Pollux*, in 4—19.

² It may be remarked, that a great deal of wood work and framing was found over the stage at Herculaneum, evidently for the purpose of managing machinery, as well as covering it over.

large upon. There were three door-ways through which the actors appeared upon the stage.

In the theatre were found,

M · M · HOLCONI · RVFVS · ET CELER
 CRYPTAM · TRIBVNAL THEATRVM · S · P ·
 AD · DECVS · COLONIÆ

and

M · HOLCONIO · M · F · RVFO · HVIR · I · D
 QVINQVIENS · ITER · QVINQ · TRIB · MILAR
 FLAMINI · AVG · PATR · COLON · D · D ·

From the word *colonia* has been inferred, that Pompeii had ceased being a *municipium* before its final destruction. Publius Sylla, nephew of the dictator, led a colony into the Pompeian territory. Under Julius and Augustus, others followed: but the city appears in the time of Cicero, notwithstanding, to have retained its privileges as a *municipium*; and it is so called by Statius.

From another street the lower part of the theatre might be approached through an Ionic¹ loggia (15), portico (16), and doors (17), down to 13; as well as from behind the little theatre, by 20.

The smaller theatre was roofed, as we learn from

¹ This Ionic has no base.

an inscription, stating that the duumvirs, Caius Quintius and Marcus Porcius¹, by a decree of the decurions, superintended the building of the covered theatre :

C QVINTIVS · C · F · VAL
 M · PORCIVS · M · F
 DVOVIR · DEC · DECR
 THEATRVM TECTVM
 FAC · LOCAR · EIDEMQVE · PROBAR

In front of the stage, of which the pavement is perfect, is inscribed, in bronze,

M · OCVLATIVS · M · F · VERVS · IIVIR · PRO · LVDIS²

This theatre, which has been imagined by some an Odeon, had also its privileged seats: the entrance to them was by the doors (18).

The *cunei*, of seventeen rows of seats, were approached by the great passage (20)³, and doors

¹ The tomb between the two hemicycles without the gate of Herculaneum is probably of this Porcius, or of his father, who perhaps died just before the destruction of the city.

² The Austrian soldiers broke and materially damaged this inscription.

³ This passage is full of inscriptions, scratched with nails and knives by people waiting for admittance. Amongst them is an ΑΛΕΞΑΝΔΡΟΣ. These were, of course, not always regulated by the

(19), up a stair-case, to the corridor at the back of the cavea.

It would seem that the portico (16) connected the privileged seats of the two theatres.

Below the theatres was the great square, which, we are told by Vitruvius, should be thus contrived in their vicinity, for the reception of the audience, when bad weather forced them to retire from their seats. Seventy-four columns, of the Doric order, disposed around an open area, formed an ample portico for this purpose; while under it were arranged cellæ, or apartments, amongst which were a soap manufactory, oil mill¹, corn mill, and prison. An inner loggia (21), was connected with a suite of apartments (22). There was also an exedra (23).

This square is commonly called the Soldiers' Quarters². The fluted columns are of coarse stone, coated with stucco, and coloured; two, in the centre of each side, are painted blue, the rest alternately red and yellow. The lower undiminished portions of all, unfluted, are of dark red; between each seem to have been pedestals. On

strictest rules of propriety. They are very faint, and every day become less visible.

¹ Cato says, the stones for these were brought from Pompeii and Stabia.

² Soldiers sometimes were quartered in the porticoes.—TACIT. *Hist.* 1—31.

a column, near the centre of one end, is the figure of a soldier, or gladiator, scratched with a nail; and about are idly scrawled, in the same manner, names in Latin or Greek.

In the rooms around skeletons were found, the decayed bones of the legs and arms retained by iron fetters. Pieces of armour, for the legs, thighs, and arms, were discovered in the exedra, in the middle of the east end, as well as helmets, ornamented with dolphins and tridents, in relievo, some incrustated in silver. On one was represented the principal events in the taking of Troy; others had vizors, gratings, or round holes to see through. From their size and weight it has been disputed whether they were ever worn, or only intended for ornament or trophies. Sir W. Hamilton, who was present at their discovery, saw their linings, which have since fallen out, or decayed: they were probably used in the theatre. Amongst other matters was a curious trumpet of brass, with six ivory flutes, all communicating with one mouth-piece. The flutes were without holes for the fingers. A chain of brass hung to this instrument, for the apparent purpose of securing it to the trumpeter's shoulder¹.

24 Above the theatre is the temple of Isis, to which

¹ Ennius expresses its sound:

At tuba terribili sonitu taratantara dicit.

this is the entrance; over it was an inscription, now removed:

N · POPIDIVS · N · F · CELSIVS
 ÆDEM · ISIDIS · TERRÆ · MOTV · CONLAPSAM
 A · FVNDAMENTO · P · SVA · RESTITVIT
 HVNC · DECVRIONES · OB · LIBERALITATEM
 CVM · ESSET · ANNORVM · SEXS · ORDINI · SVO
 GRATIS · ADLEGERVNT

25 The *ædes*: for this little building is not called a temple. They differed, inasmuch as the former was not consecrated¹: but the distinction was seldom attended to; and here, perhaps, was an affected humility in a worship scarcely tolerated.

The temple was placed upon an elevated podium, like most others at Pompeii. In front was a Corinthian tetrastyle portico, of six columns. At the shoulders were two projecting pieces, with niches; behind one of which were steps, and a side door-way to the cell. The entrance from under the portico was wide, but the interior shallow, and a long pedestal for statues occupied its whole width. This was hollow underneath, with two low door-ways.

Nearly opposite the entrance to the enclosed space was an *ædiculum* (26), covering the sacred well, to which was a descent by steps. On the pedi-

¹ GELLIUS, 14—7.—See Plate 68.

ment over the door, in stucco relieve, is a vase, with a figure on each side, in the act of adoration. Before this building was the only altar from which sacrifice had been offered; its top was burnt, and the bones of the victims remained; while the wall of the adjoining building was discoloured with the smoke. Opposite this is the place for depositing the ashes of the victims.

There are several other altars, or pedestals, within this enclosure: on two, flanking the steps which ascend to the temple, were found the basalt Isiac tables, with hieroglyphics, now in the Royal Museum.

The area, in the midst of which the temple is placed, is surrounded by a covered portico of brick columns, of a species of Doric order, stuccoed. At their bases runs a gutter, to convey away the water falling from the roof. In an angle, a most beautiful marble statue, about two feet high, of Isis, was discovered upon its pedestal¹. The drapery was painted a tender purple, and some parts were gilt. She held a sistrum of bronze in the right hand; in her left, the Egyptian symbol, —the key of the sluices of the Nile. In a niche was also found a statue, usual to such temples,

¹ Inscribed,

Harpocrates, his fore finger upon his lip. Varro says, such statues were in all temples of Isis, to admonish that silence was to be observed. There were, also, Anubis, with a dog's head, Bacchus, Venus, Priapus; with paintings, utensils of bronze, and, in one of the chambers, a skeleton of a man, with a crow-bar, as if he had endeavoured to break his way out. The walls were highly ornamented in stucco, with paintings; but the latter have been removed to the Royal Museum.

27 Saloon, paved with Mosaic: in the pavement is,

N POPIDI CELSINI
N POPIDI AMPLIATI
CORELIA CELSA

28 Probably the keeper's apartments. In one room was found a skeleton; near it was a plate, on which were fish bones; while the utensils used in cooking that fish were discovered in the kitchen (29)¹.

30 Was a room, with a bath.

We learn, from Tibullus, that prayers were offered to Isis twice a day. In the morning was the salutation, and morning sacrifice, upon opening

¹ Plutarch informs us, that the priests of Isis ate fish alone, and passed an austere life.

the temple. In Arnobius, Apuleius, and Porphyry, the use that was made of fire and water is pointed out. Martial speaks of the evening service; when, after prayers, the temple was closed. The learned reader may find in Apuleius this ceremony, concluding with vows made at the door of the adytum, by the priest, for all orders of men; after which the people are dismissed in Greek, *λαοις αφισις*.

- 31 Room, in which were found Priapus, Bacchus, and Venus, with a magazine of terra cotta lamps, and implements of sacrifice.
- 32 The area to which this opened (see Plate 73) was, in all probability, one of those open porticoes, or auditories, where philosophers taught. It must have been particularly subject to inconvenience from those whose love of practical jokes could prompt them to annoy these assemblies from the adjoining streets¹.
- 34 The pulpitum.

Rhetoricians held their schools first in the porticoes of temples²; for learning was little cultivated in early times, and slaves were its professors; gradually understood, it came into increasing request. The orator systematically spoke from an elevated spot, and the children of people of the

¹ Ex his qui in porticibus spatiabantur lapides in Eumolpum recitantem miserunt.—PETRON.

² LIVY, 3—44.—SURT. *de Illust. Gram.*

highest rank were sent hither for instruction¹; although 'Haud tamen invideas vati quem pulpita pascunt.'

The schools, whether of the Grammaticus, Rhetor, Sophista, Juraticus, or Scholasticus, were usually in the vicinity of the Forum, or some public portico, into which the crowd of auditors poured when dismissed².

This space is surrounded on three sides by a very diminutive colonnade, of the Doric order, 13 feet 3 inches wide. On the side next the temple of Isis is no portico, and the first column is placed only a quarter of a diameter from the wall. At the opposite end is an exedra, or recess (35), and two rooms (36). There are two entrances; one from the street (33), another from the portico of the Greek temple: the latter the steps show to have been much used.

- 37 Entrance to the court of the temple, called of Æsculapius. The reputation of this god could not have been high at Pompeii, or perhaps the inhabitants had little need of his care. Against the entrance was a covered space. The steps ascending to the adytum were the whole width of the court. Before them is an altar (39), upon which were found three terra cotta statues, of

¹ TACITUS, *de Orat.* Nero caused his verses to be publicly recited in the theatres and porticoes.

² *Ingens scholasticorum turba in porticum venit.*—PETRON.

Æsculapius, Hygeia, and Priapus. The cell containing the pedestal for the statue was fronted with columns, of which only indications remain.

- 40, 41 Are apartments for priests, and matters relative, perhaps, to the adjoining temples.
- 42 Entrance to the house (43).
- 44 Is the garden, or area domus, thereunto attached.
- 45 Another house, upon a lower level. It probably had an upper story, as a flight of steps leads up, through 46, to the garden (47). It was the residence of a sculptor; some of whose statues, begun upon, were found, with others finished; as well as unworked marble, ready, with chisels and other necessary tools for carving it.
- 48 Are lower apartments.
- 49 Behind the theatre was a cistern, and tower.

PLATE LXIV.

VIEW of the entrance, or propylea, to the area of the Greek temple¹. Pieces of the columns and entablature are ranged within. It may be remarked, that the ancients rarely, if ever, placed these entrances opposite the front of their temples; but generally contrived that two sides of the latter should be presented to the first view.



PLATE LXV.

THIS restored geometric elevation will give some idea of the foregoing, when perfect. The columns are 2 feet 1 inch diameter, and about 17 feet 6 inches high, of black Vesuvian stone, stuccoed, and painted yellow: their distance apart averages 5 feet 5 inches. It will be observed, that, like the Greek, the circular base stands without a plinth, immediately upon the upper steps. The volutes are all angular.

¹ See the foregoing plan, wherein the fountain is marked 1.



Engraved by Carl Fauch.

POMPEII.

ENTRANCE PORTICO TO THE GREEK TEMPLE

Published Decr 1, 1818 by M. G. B. Rodwell & Martin, New Bond Street.

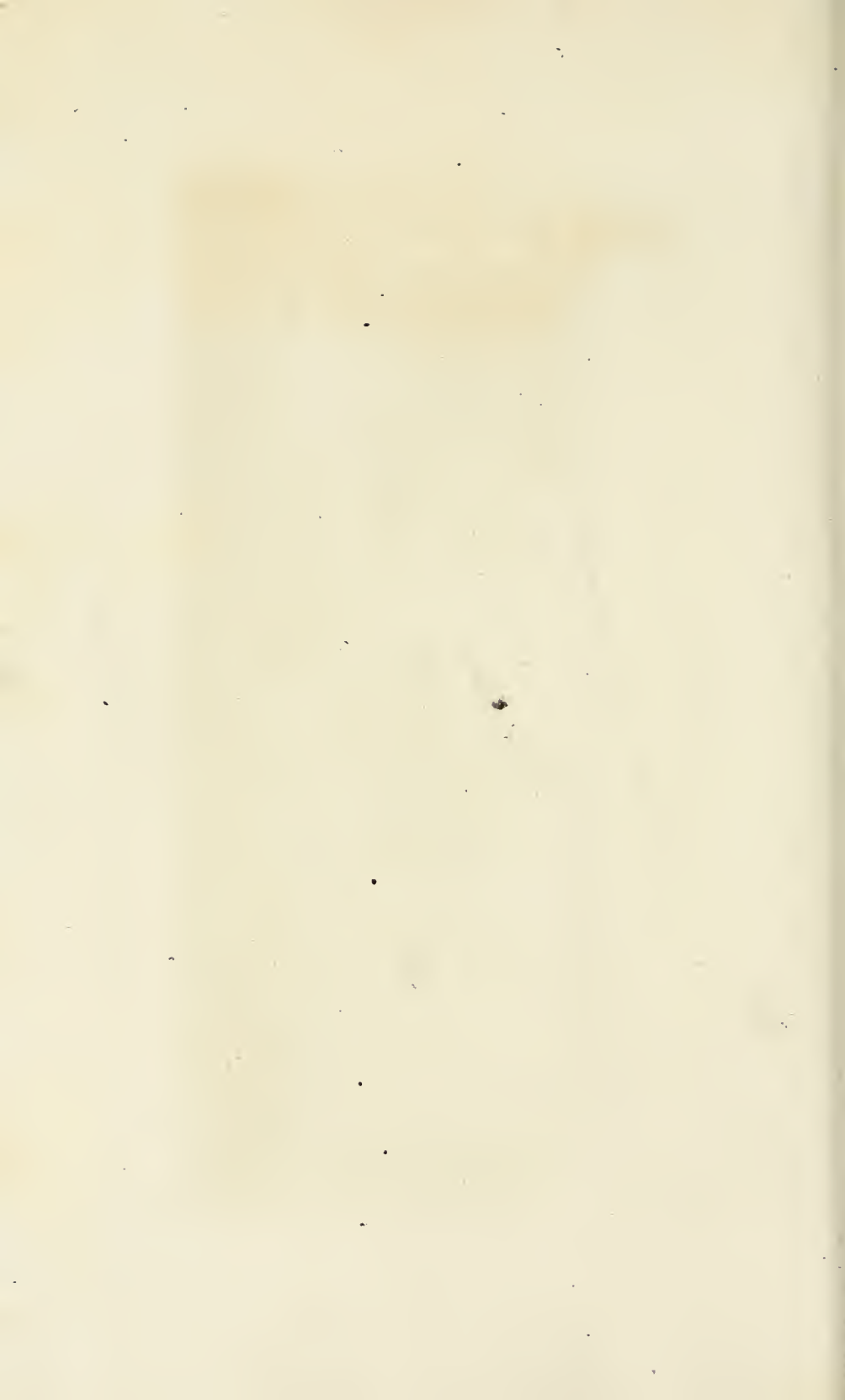

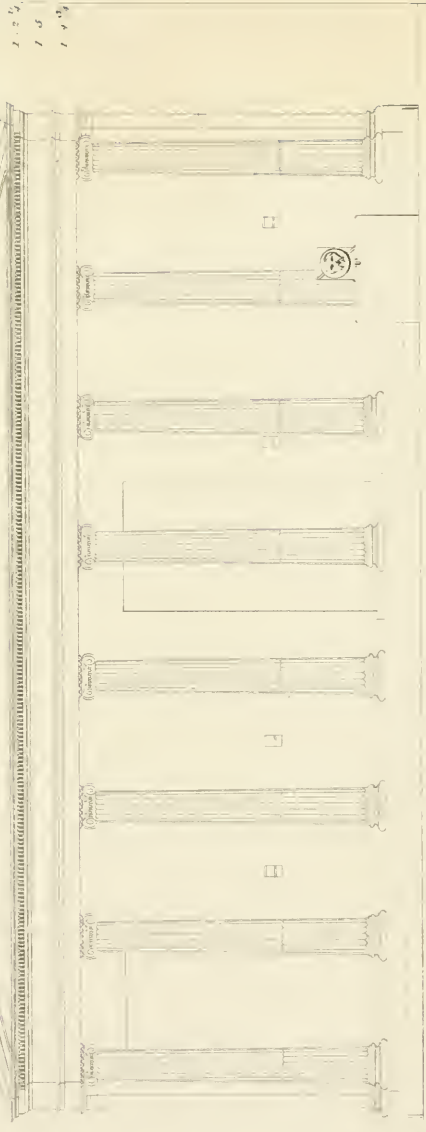

0 0 4 2 0 10 20 30 FEET

Engineered by S. Porter.

J. O. WILSON

ENTRANCE PORTICO TO THE GREEK TEMPLE

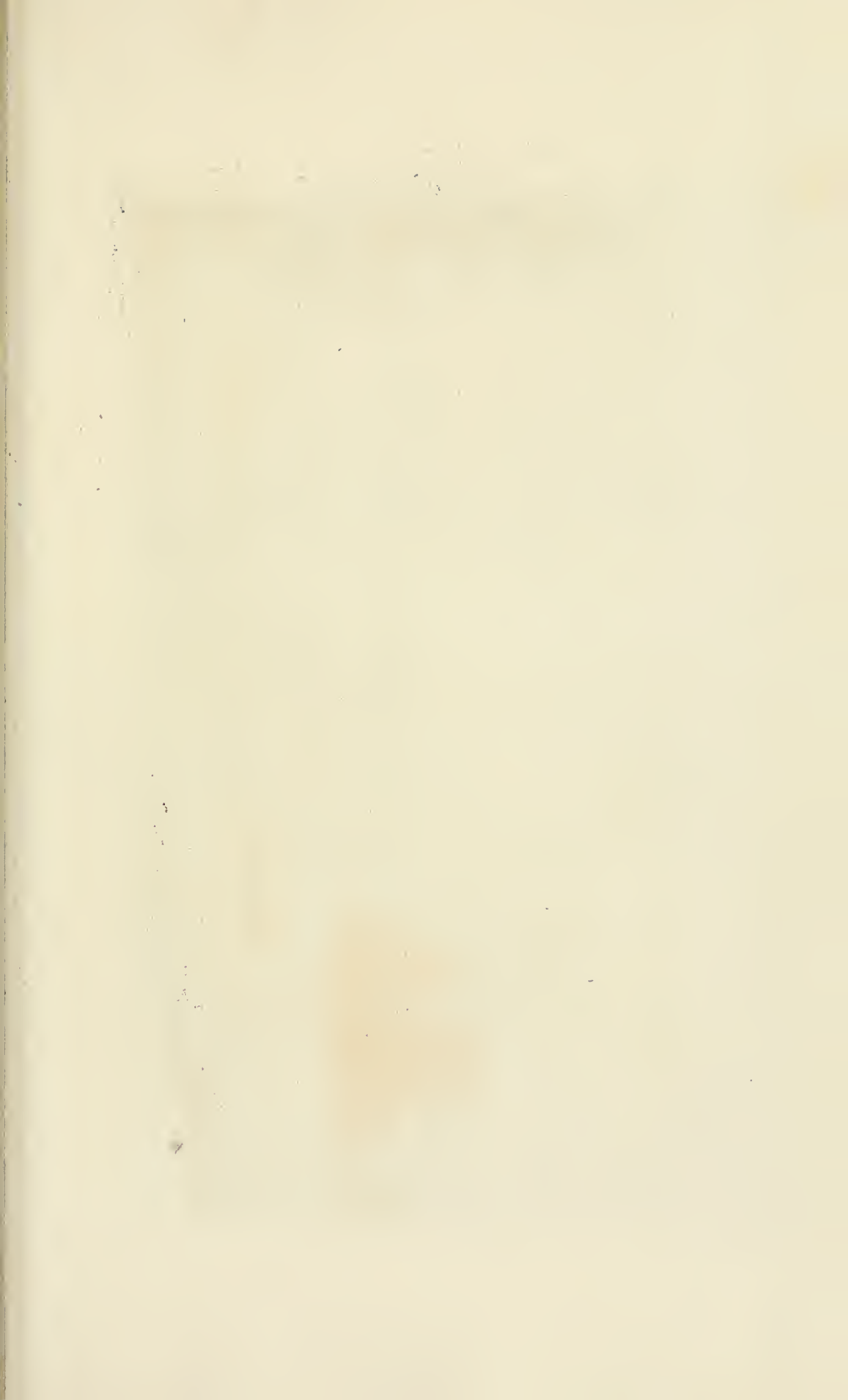



Engraved by Church & James Lewis

POMPIII.

REMAINS OF THE GREEK TEMPLE.

PLATE LXVI.

VIEW of the remains of the Greek temple, described page 237.

Portions of two columns will be observed in their places. In the distance is Mount Lactarius, ending with the island Capreae. The fortified rock of Hercules, now Rivegliano, is seen in the sea.

Under Lactarius is Castel à Mare, not far from Stabia, where Pliny the historian was suffocated by the sulphureous vapour from Vesuvius, which is behind the spectator. Many beautiful monuments of ancient art have been there found, and removed to the Royal Museum; but the excavations are abandoned.

The semi-circular seat is on the right of the steps of the temple. The puteal, and pen for victims, on the left. A capital of one of the columns is represented in the fore ground.

The upper step appears to have been 53 feet wide; the length is not easy to ascertain, as it does not wholly remain, for the foundations are dilapidated to the right.

PLATE LXVII.

VIEW of the excavation, of which the plan is given, Plate 63. A part of the great wall of the larger theatre always was above ground, and should have enabled the diligent antiquary to ascertain the site of Pompeii. Between this wall, which has, however, been modernized, and the spectator, is the court of the temple of Isis. To the right the auditorium, and area of the Greek temple. The propylea, or entrance, to the latter will be observed at the farthest end of the street immediately under, in the view; in which is also the door to the auditorium, and that to the court of Isis. Behind this temple is the cistern, marked on the plan 49.

The end of the Greek temple and the pen for victims appears on the left, beyond the great theatre. The flight of steps (11) begin to descend from near that point; while, more to the left, is the square of the Soldiers' Quarters, and the taverna, under the trees.

To the left of the latter, in the distance, is Gragnano, and, to their right, Castel à Mare, both under Mount Lactarius; one of the projecting points of which, upon the sea, is Saint Francesco di Paula. This mountain, celebrated by Galen for its mild and salubrious air, slopes down till it forms the promontory of Minerva.

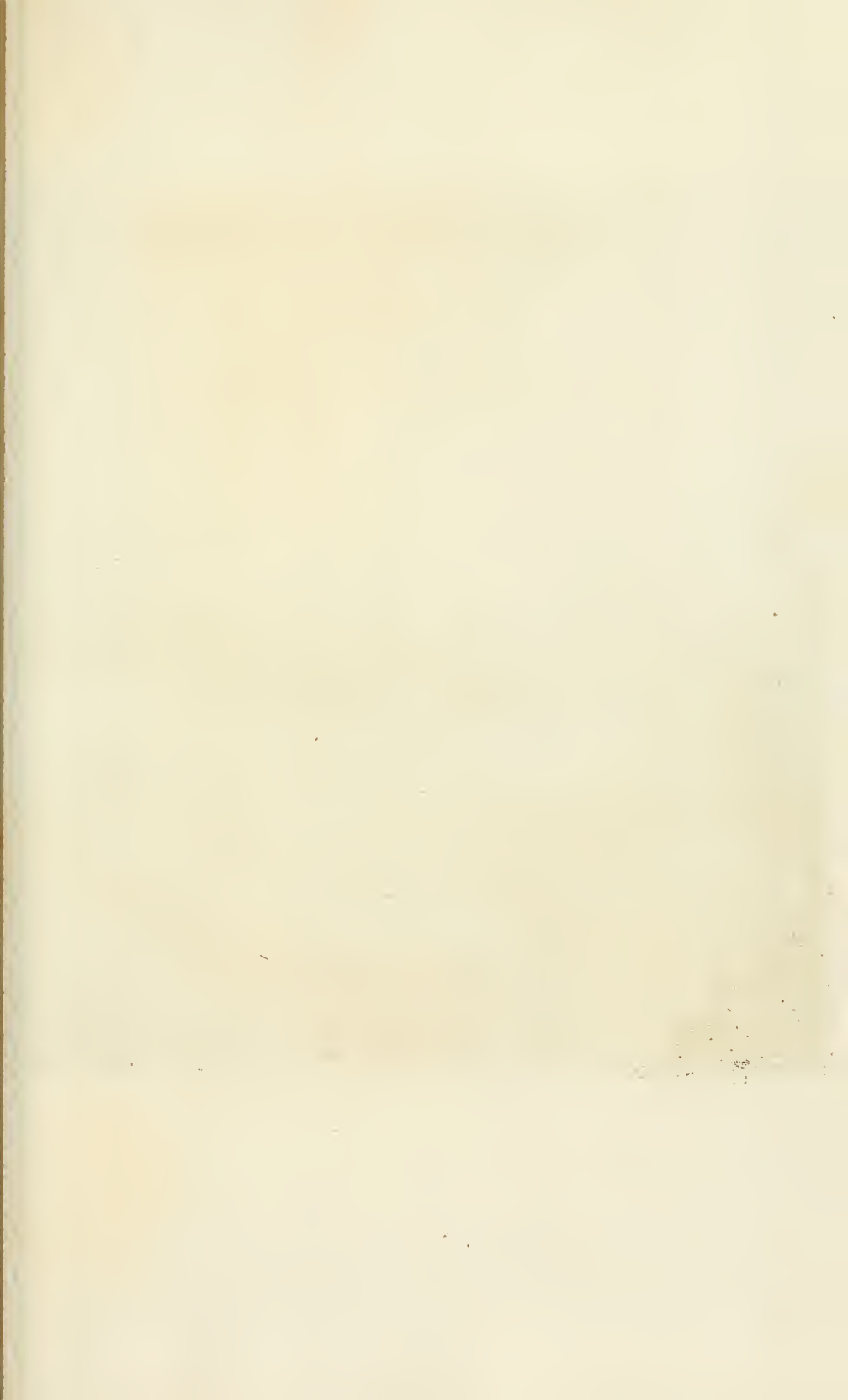



Engraved by G. P. P.

Carthage

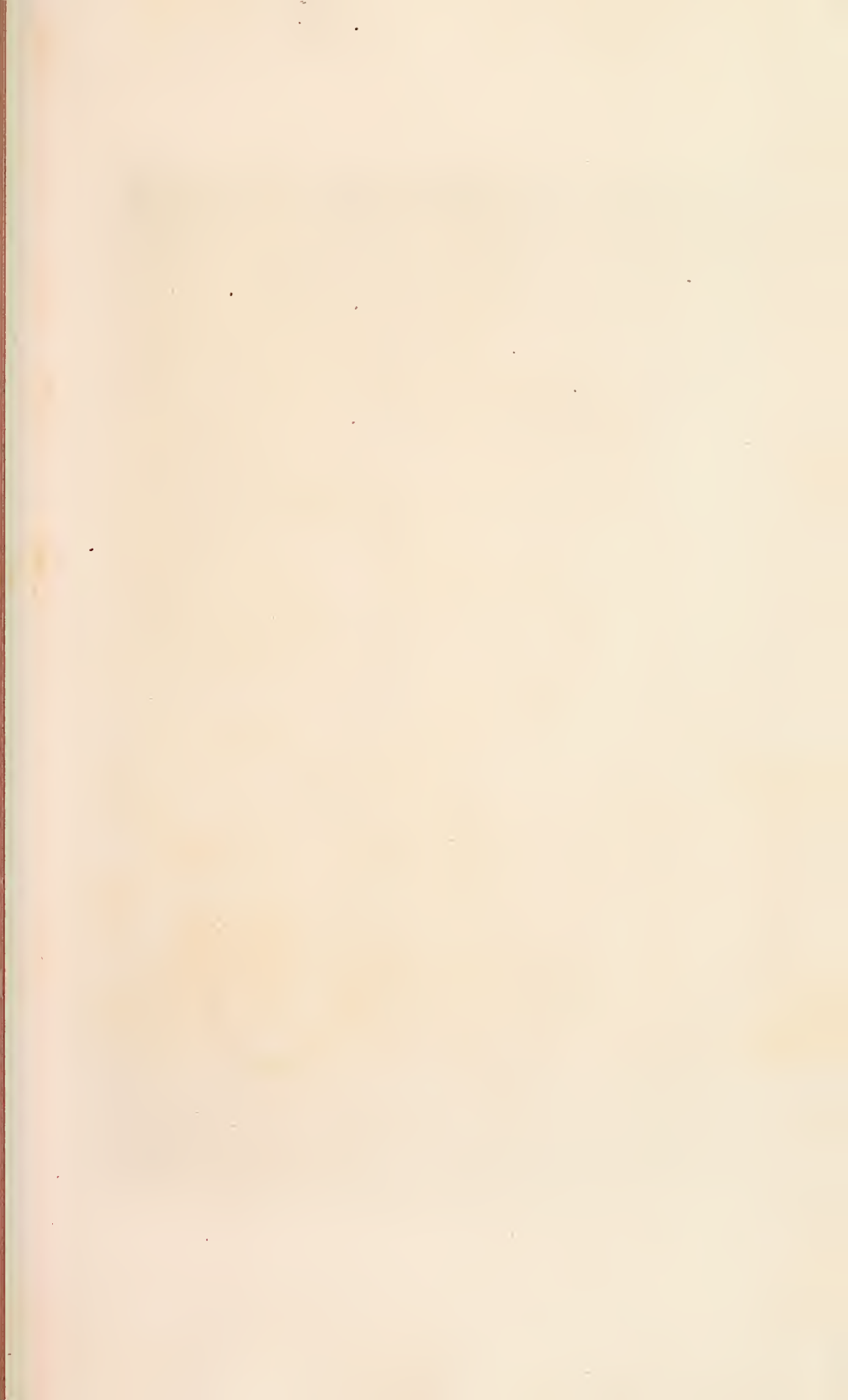

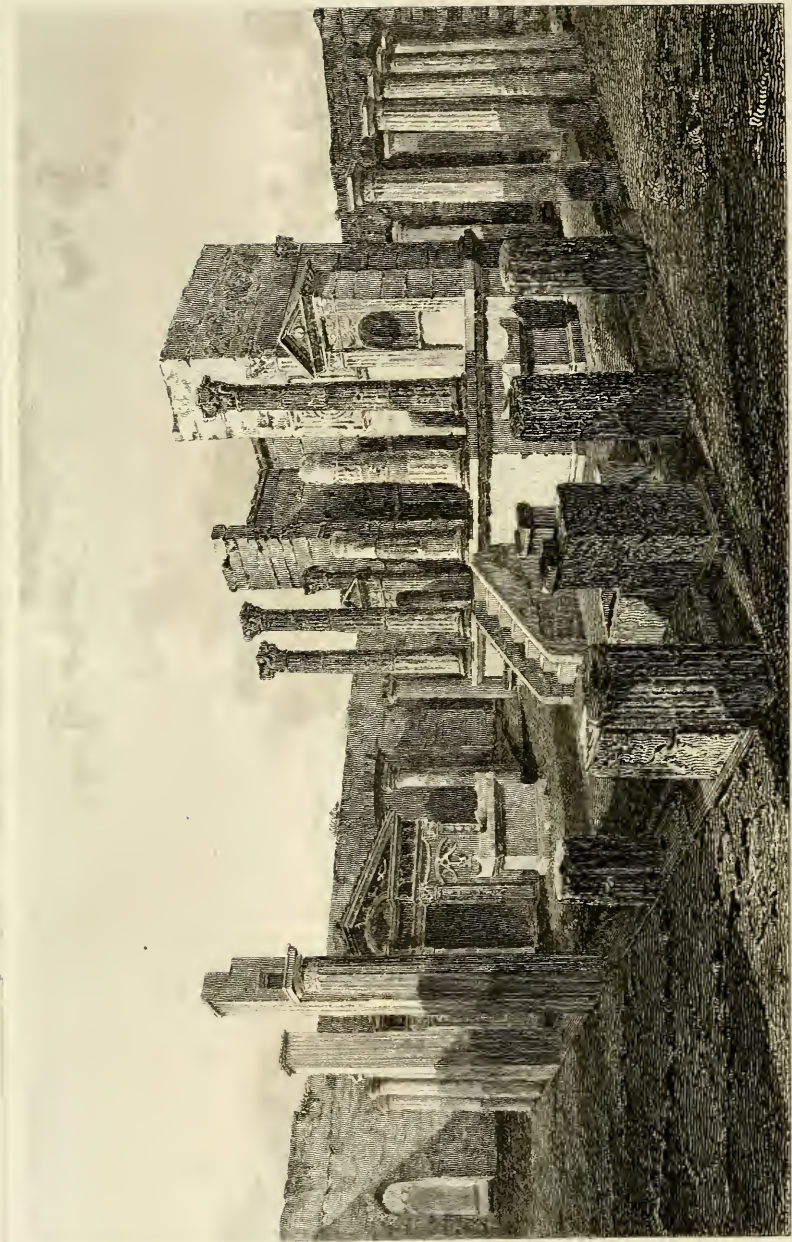

Engraved by G. Holtz.

P O M P E I I .

VIEW IN THE COURT OF THE TEMPLE OF ISIS .

The little theatre, from its position, falling from the spectator, is not visible; but the temple of Æsculapius, with its altar, is nearly in the foreground.

It is not possible to describe every point of this plate; but the whole may be traced by reference to the plan, Plate 63. The general plan will also show the little building from which the view is taken.

PLATE LXVIII.

THIS view will be explained by reference to page 246, and is taken from the entrance to the court.

Two more columns of the portico of the temple are without their capitals, as well as a part of their shafts. Opposite this, a space, as wide as two intercolumniations, in the surrounding Doric portico, has been left, and pilasters, of a higher proportion than the columns, seem to have supported an arch facing the steps which lead up to the cell.

This temple was amongst the first things found. It has been often drawn, and, we believe, always from the same point of view; while that point has been little explanatory of the whole. For the intention of making this plate more so, a broad liberty has been taken in removing great

part of the four columns nearest the spectator, which in reality exist, like the others, entire. The whole is very small, and the Corinthian columns not more than 10 feet high. The little entrance to the left is to the room (29).

PLATE LXIX.

VIEW in the great theatre.

This will be explained by reference to the plan. The Soldiers' Square, and little taverna, will be observed, as well as the hollow under the stage, mentioned page 240. The wooden floor of the stage would appear to have been upon a high level, compared with the orchestra. The doors in the white wall are to the scene and postscene of the little theatre.

PLATE LXX.

BACK of the great theatre.

This view is taken from the top of the flight of steps (11), and shows the back of the scene, with the doors (12 and 17). Over the former is the temple of Isis.

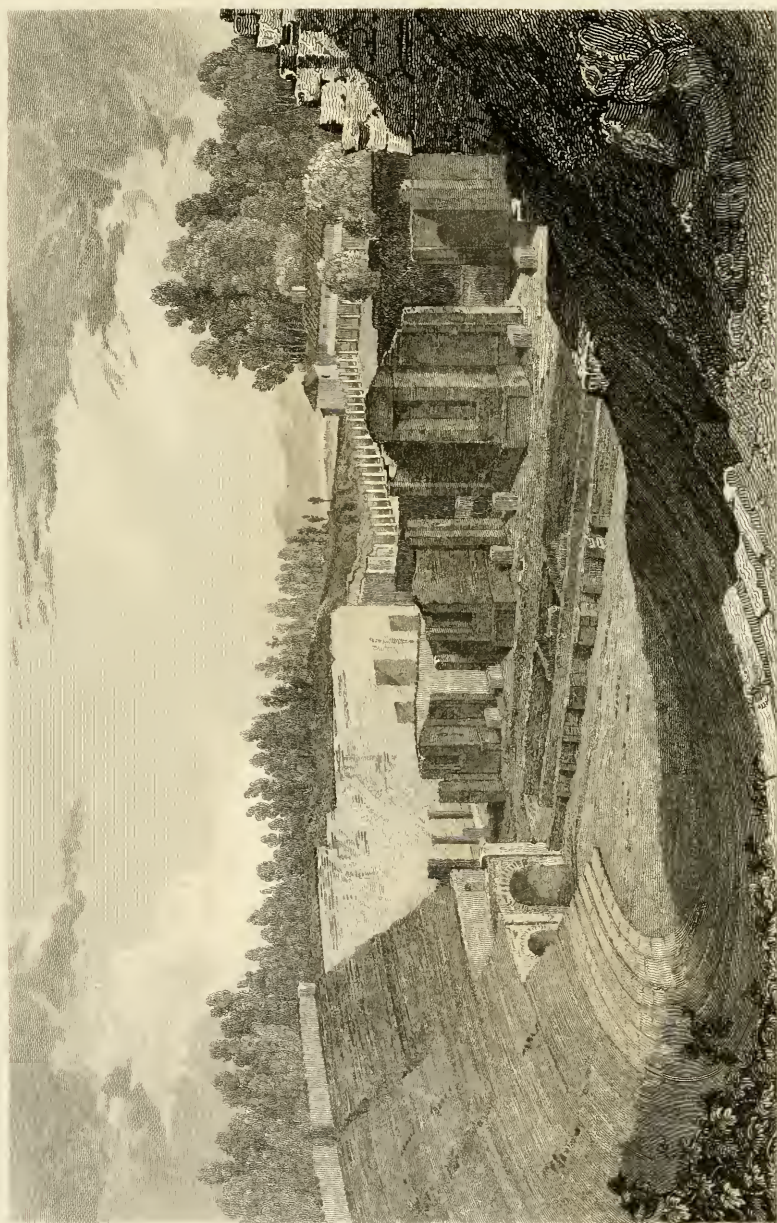

Engraved by Chas. Heath.

POMPEII.

VIEW IN THE GREAT THEATRE, LOOKING TOWARDS THE SCENE.

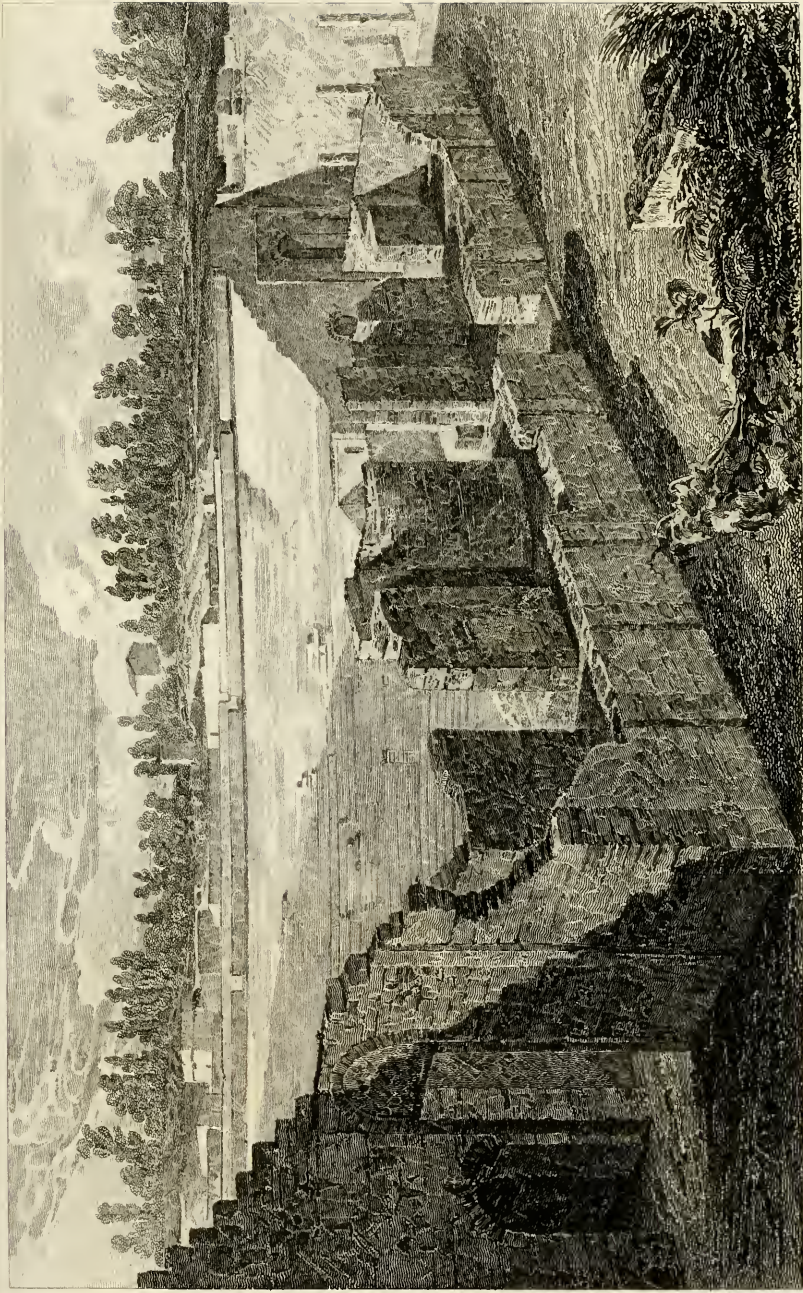

Engraved by W. Lizars

P O M P E I I .

VIEW OF THE BACK OF THE THEATRE .

Published Dec^r 11818. by Met^z Rochewell & Martin, New Bond Street





Engraved by W. Lissars.

POMPEII.

COLONNADE BELOW THE GREAT THEATRE.

Published Sep. 1. 1838, by Messrs Rodwell & Martin, New Bond Street



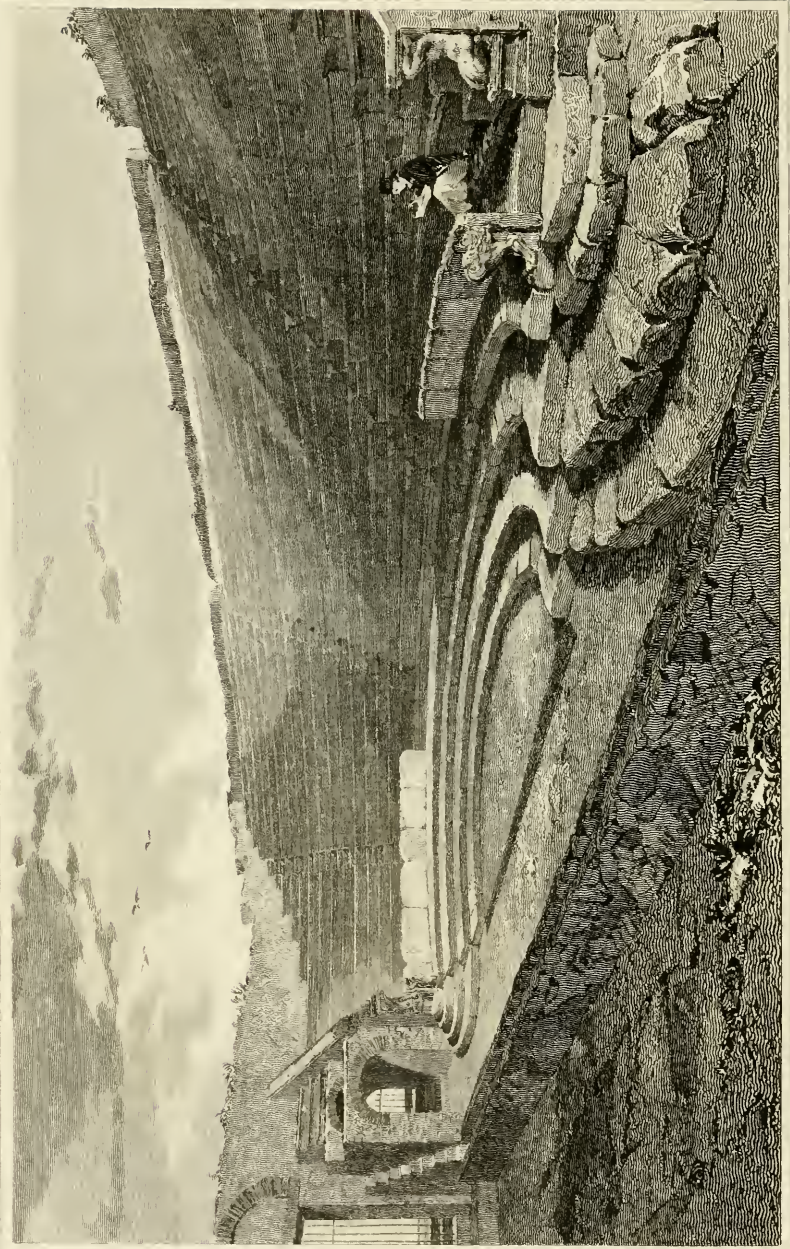

Engraved by G. Rolis

POMPEII

VIEW IN THE LITTLE THEATRE

PLATE LXXI.

COLONNADE of the Soldiers' Quarters. The stuccoed columns were alternately painted red, yellow, or blue; the unfluted part always red. The gallery is restored, we are told, as pointed out by the carbon of the ancient wood-work. The angle represented is that next the taverna.



PLATE LXXII.

LITTLE theatre.

The only explanation that can be given to this view is to refer to the plan, Plate 63. The part to the left was covered over with the wooden floor of the stage. The bronze inscription ran upon the pavement in a straight line, connecting the two extremities of the lower semi-circle of seats.

PLATE LXXIII.

VIEW of the school behind the great theatre.

These slight columns are of a very agreeable proportion, though 8 diameters, or 10 feet 10 inches high; being 1 foot 4 inches at the base. They stand upon a step of 5 inches; next which is a channel, to receive the water falling from the roof. The abacus is 1 foot $7\frac{1}{2}$ inches square, and 3 inches thick: the intercolumniation 7 feet 6 inches.

The opposite entrance is from the portico of the Greek temple, of which some of the columns are seen.

The wall on the right, dividing this from the street, is very much higher than the columns.

The pulpitum is about 4 feet 10 inches high, and the die 2 feet 9 inches broad: its cornice projects 6 inches: before it is a pedestal, and behind a flight of steps, 5 feet 6 inches high. The whole advances forward into the uncovered space 10 feet. This latter was 29 feet 3 inches by 65 feet 6 inches.

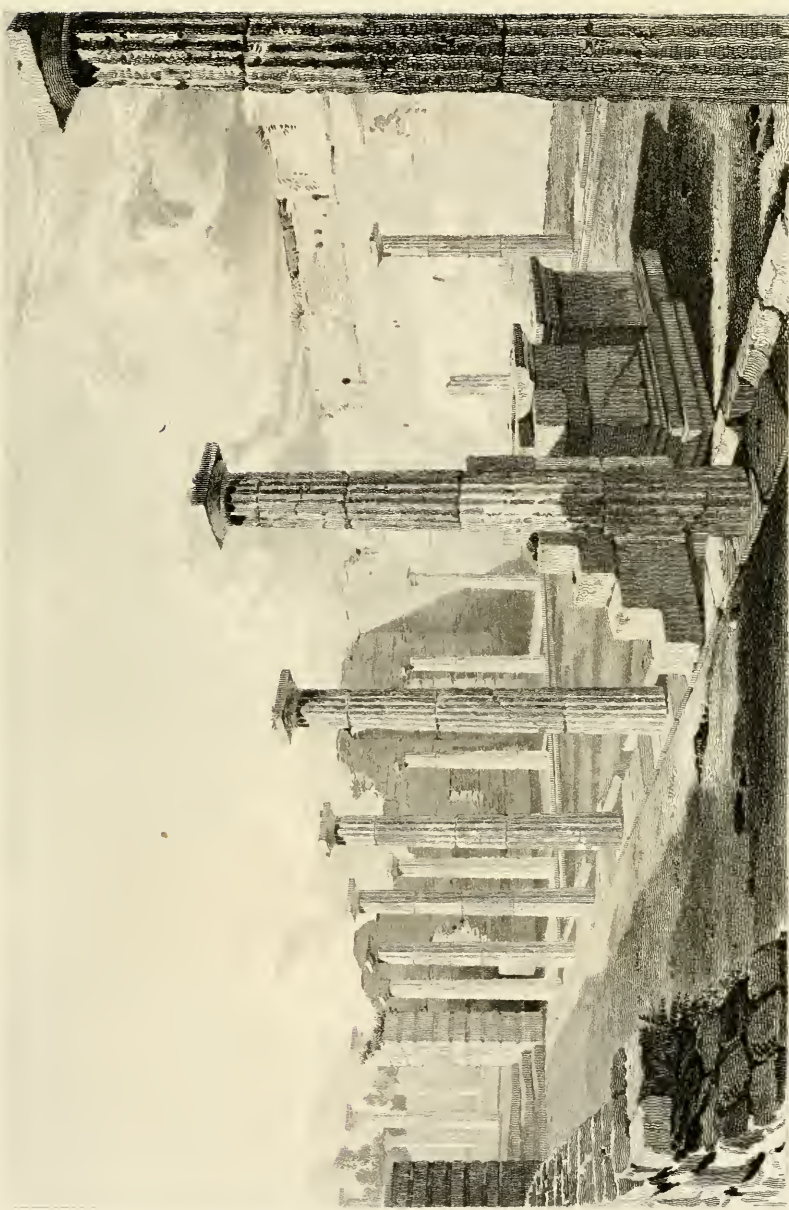

Engraved by Che. Heath & Rob. Wallis

POMPIII.

VIEW OF THE SCHOOL BEHIND THE GREAT THEATRE

Published Dec^r. 1808. by Mess^{rs}. Redwell & Martin, New Bond Street



Engraved by H. Gibson.

POMPEII.
VIEW OF THE AMPHITHEATRE.

PLATE LXXIV.

VIEW in the Amphitheatre.

The heroes of amphitheatres were always infamous; and never rose from that state, like the heroes of the drama, to be the companions of the rulers of the world. But the desperate valour of those condemned to the arena appears to have frequently called forth the admiration, or awakened the pity, of the spectators; while their manly exercises excited the emulation of the senators of Rome¹. Madness must have prompted Caius; whereas the skill of Commodus, brutal in his enjoyments, and perfected by seven hundred combats, surpassed that of the most experienced gladiators; while his thirst for blood became more insatiate with each expiring victim.

The same division of orders obtained in the amphitheatre which took place at the theatre. That of Pompeii had 24 rows of seats, and has been said to be capable of containing 30,000 people: but this is an erroneous calculation, as it has not 20,000 feet of sitting room, and would consequently not admit more than 10,000. Neither

¹ One thousand senators and knights once appeared, in compliance with the wishes of Nero.

can any conclusive argument with reference to the population of the city be drawn from this circumstance, when we recollect the passage before quoted; from which it appears, that the inhabitants of the neighbouring towns assembled here on the occasion of the shows. The population was, perhaps, under 20,000.

Around the arena were niches, and a continuity of inscriptions. Amongst them we observe:

C CVSPIVS · C · F · PANSA · PATER · DV · I · D
 III QVINQ · PRÆF · ID · EX · D · D · LEGE · PETRON

C CVSPIVS · C · F · F · PANSA · PONTIF · D · VIR · I · D

Surrounding inscriptions:

MAG · PAG · AVG · F · S · PRO · LVD · EX · D · D

T · ATVLLIVS · G · F · CELER · H · V · PRO · LVD · LV · CVN · F · C · EX · D · D

At a gate is,

C QVINCTIVS · C · F · VALC
 M · PORCIVS · M · F · DVO · VIR
 QVINQ · COLONIAI · HONORIS
 CAVSSA · SPECTACVLA · DE
 SVA · PEQ · FAC · COER · ET · COLO
 NEIS · LOCVM · IN · PERPETVOM
 DEDER ·

In the north entry to the arena, on the left hand

side, are nine places for pedestals, to form a line of separation, dividing the width into a wide and a narrow passage.

The shows, both of the theatre and amphitheatre, were under the superintendence of the edile, and were given either by public or private munificence. The gladiators of Ampliatus were brought forward to mark the funeral obsequies of Scaurus; whose tomb has been given in Plate 8. Upon a wall in the basilica, there is evidence of another instance of their appearance, but in what year we are ignorant :

N · FESTI · AMPLIATI
 FAMILIA · GLADIATORIA · PVGNA · ITER
 PVGNA · XVI · K · IVN ; VENAT · VELA

It was, perhaps, the 17th of May preceding the destruction of the city. This appears to have been a repetition of a previous combat; and we find at the door of the edile Svettius, upon a stone, which had been before used for similar notices, the information, that another repetition would be given on the 31st of the same month, exactly three months before the day of the first recorded eruption of Vesuvius; which, we are told by Dion, burst forth while the people of Pompeii were sitting in their amphitheatre.

PLATE LXXV.

PAINTING, from the Amphitheatre.

This is evidently a preparation for combat. The tubista appears

Et tuba conmissos medio canit aggere ludos.

 PLATE LXXVI.

PAINTING, or rather daubing, upon a wall, of the twelve gods; but, however, curious, as exhibiting ‘Consentes Dii majores gentium.’

We have here Juno, Diana, Apollo, *Vesta*, Minerva, Jupiter, Venus, Vulcan, *Ceres*, Mars, Neptune, Mercury. They are all of the true ruddle god colour.

Under them are the *genii loci*. Juno has the pomegranate, and a blue robe. A yellow vest is given to Diana, who is particularly tall. The drapery of Apollo is red, as well as that of Jupiter. The hair of Venus is different from the rest,



Engraved by F. C. Lewis.

POMPEII.

PAINTING IN THE AMPHITHEATRE.

Published Oct. 1. 1848. by Rodwell & Martin, New Bond Street.



Engraved by John Le Keux.

P O M P E I I .

PAINTING OF THE TWELVE GODS UPON A WALL.

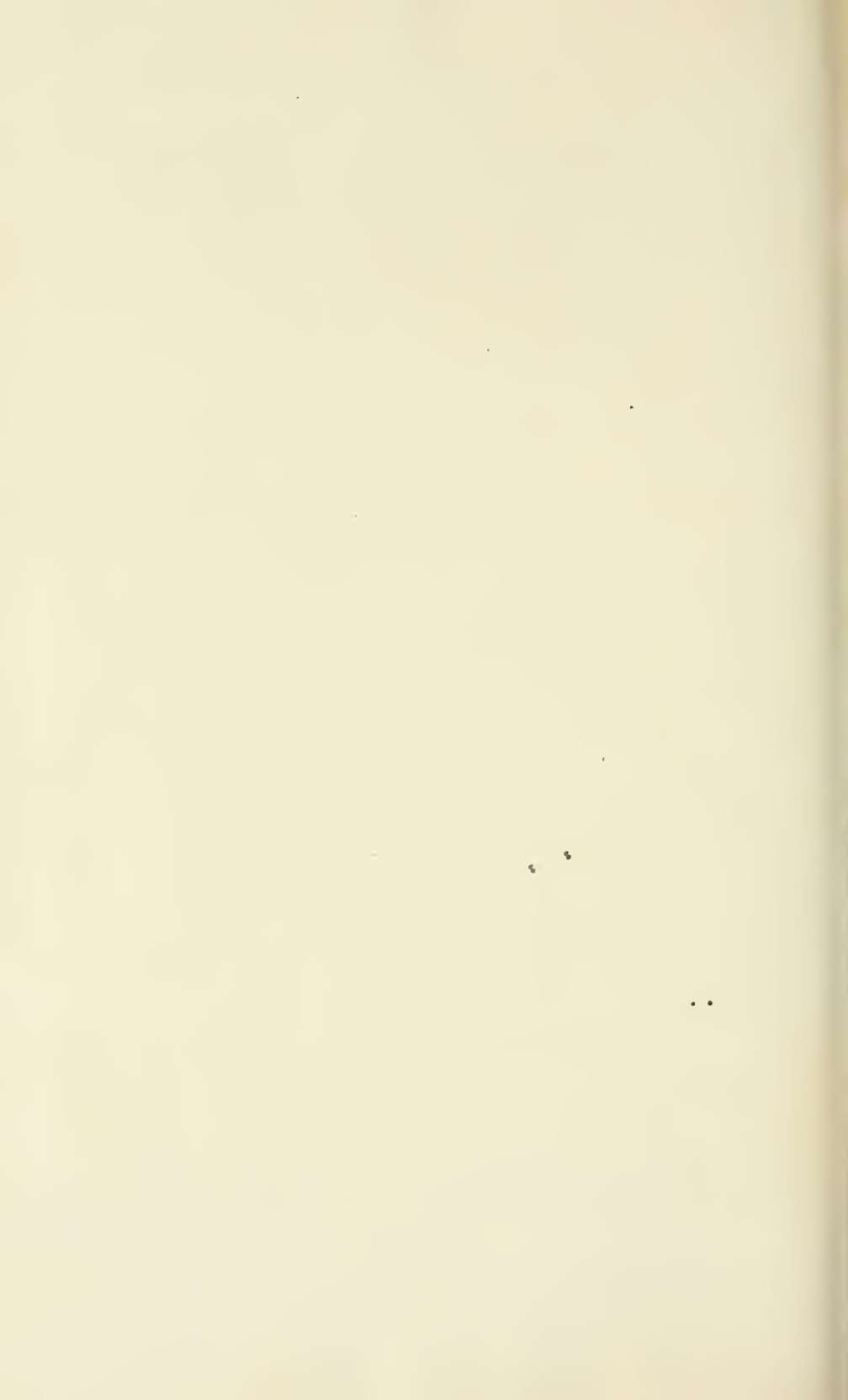

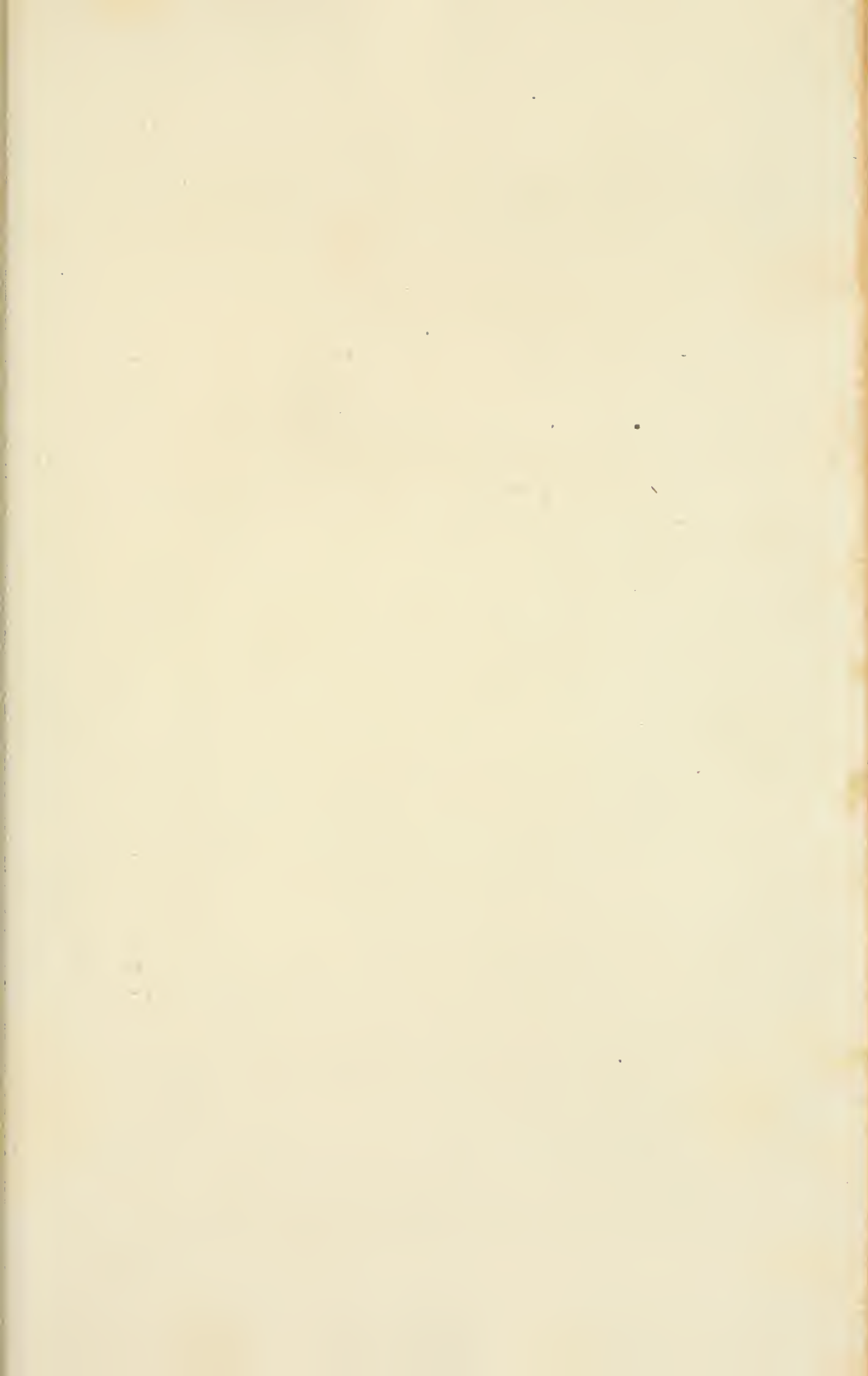

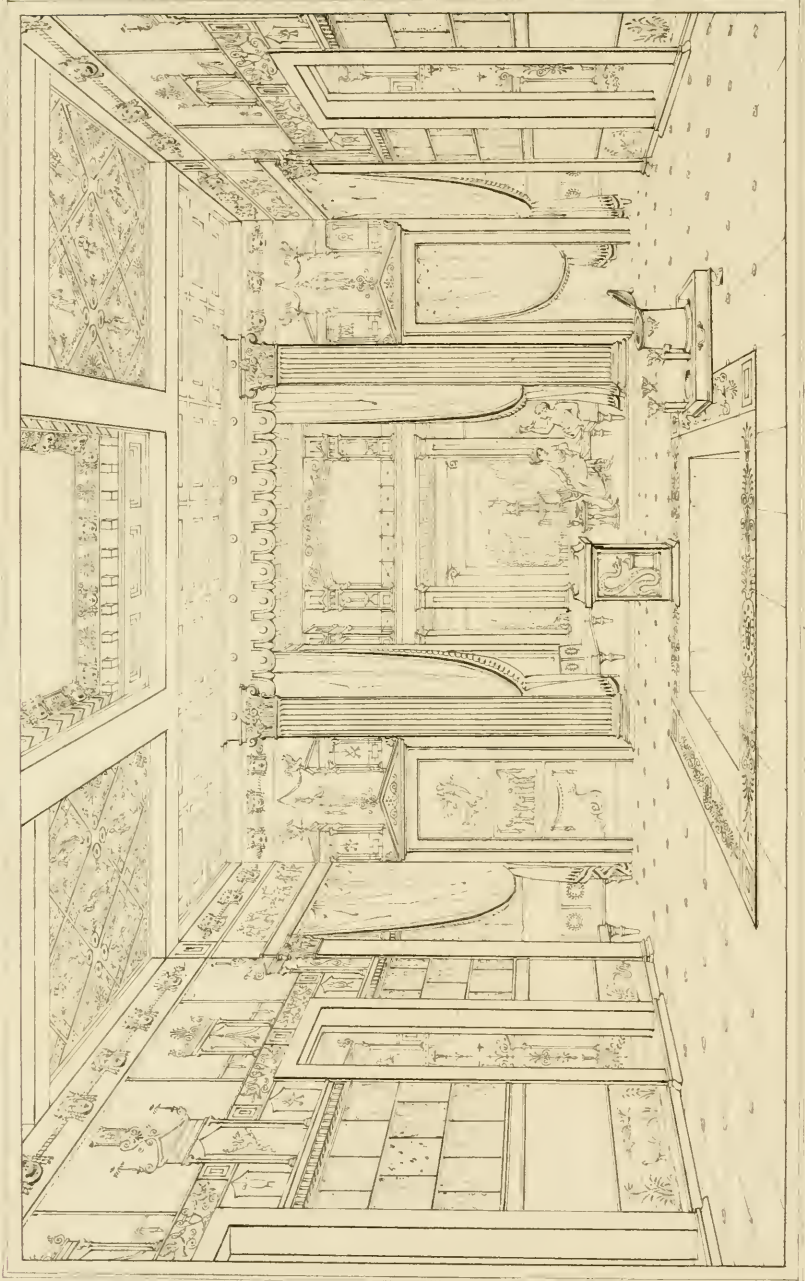

Engraved by H. Moser

P O M P E I I I .

RESTORATION OF THE ATRIUM IN THE HOUSE OF SALLUST.

Published Dec. 1850, by Messrs. Rowell & Martin, New Bond Street

and her greenish robe more transparent. Neptune's drapery is blue: that of Mercury and Vulcan red.

PLATE LXXVII.

RESTORED Atrium of the house of Sallust, or Actæon.

By comparing this with the Plate 28 (a view of the room in its present state), it will be seen how far the restoration is authorized. The compluvium and impluvium will be observed. Near the latter is a contrivance for heating water, found in this house, but now in the Royal Museum. The lower square part held charcoal in the bottom; where the round perforation probably had a grating, to quicken the heat by the passage of air. Over this, the three eagles were to support a kettle. The semicircular piece on which they are placed was hollow, and through it ran the heated water, to a cock on the left, from the reservoir of which the lid is open. The whole was moveable.

The triclinium, opening upon the pseudo garden, is opposite the spectator. The fauces on the right form the regular communication with the latter, and a false door on the other side is made to

correspond. The alæ, or exedra, will be observed on the right and left. The openings were, perhaps, only covered with curtains; in Greek, according to Pollux, called *parapetasma*, commonly white, but sometimes poikile, or painted; as was, probably, that to the fauces, like the false door. In the palatial commotions, Claudius hid himself 'inter prætenta foribus vela;' as did Heliogabalus, on a like occasion.—SÆTONIUS—LAMPRIDIUS.

The couches were spread with carpets, as were also the floors of the rooms, in the modern Turkish manner.

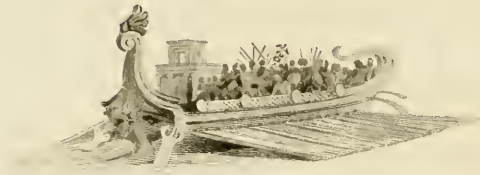

VIGNETTES.

THE Puteal, forming the subject of the vignette at the head of the Preface, is explained page 238.

The six following vignettes are one fourth the scale of the original pictures, of which twelve, painted upon dark grounds, were found, together with thirteen pieces of less merit, adorning the same chamber at Pompeii, in the year 1749. The whole have been already published in the learned and no less expensive work of the Academy of Naples.

Page 18.

A most beautiful and graceful figure. Her vest, of transparent yellow, is edged with blue; and her light hair, intermixed with pearls, is bound with fillets of white: she wears bracelets, and a neck-lace of gold. ‘Qualis fuit Venus Apuleius cum fuit virgo, nudo et intecto corpore, perfectam formositatem professi, nisi quod tenui pallio bombycino unbrabat spectabilem pubem.—See *Ant. d’Ercol.*

Page 24.

A female Centaur, bearing a green pallium, and holding a festoon, carries a Bacchante, robed in yellow, with the thyrsis. The equine portion of the former is white, and the head has horses' ears. Zeuxis was the first who imagined the female Centaur: the necessity of such beings having escaped the recollection of the poetic inventors of the male; always by them represented as of hideous countenance.

Page 70.

This no less beautiful figure holds the tambarine, which her right hand appears to have just struck. Her double neck-lace and bracelets are of pearls: her white vest is bordered with red, of which colour, also, are the ties of her sandals.

Page 91.

A Centaur, in full speed, with his hands bound behind, has the human portion a dark flesh colour, and the other of iron gray. He bears a Bacchante.

Page 123.

The fair hair of this figure is interwoven with leaves of an aquatic plant. Clad in a white robe, with a veil of green, in her right hand is a basket, while her left sustains a patera. She wears slippers.

Page 139.

This figure is clad in a white tunic, partly covered by an upper garment of azure, bordered with red. Her ear-rings are pearls: her hair is bound with a red fillet, and restrained by a yellow veil. In her right hand is a branch, with citrons; her left holds a golden staff, or sceptre, with an Ionic capital.

After many folio pages of learning upon these graceful figures, the Academy of Naples conclude with the reflection, that notwithstanding the many plausible conjectures they had thrown out, nothing certain could be asserted respecting them; for that it is in vain to attempt a system upon the *capricci* of the painter.

Page 90.

A cippus, explained page 113. It was, probably, painted with a likeness of the person it commemorates.

Page 138.

See page 131 for the description of this.

Page 151.

This representation of a Pompeian convenience is described page 173.

Page 195.

An altar at the angle of a street near the excavation of Queen Caroline, marked (a) on the great plan of the city.

The intention of these altars has been alluded to page 136; and the prayer on making an offering may be seen in Plautus.—‘Quæso te, ut des pacem, salutem, et salutatem nostræ familiæ.’—*Mercator*, i. 4—12.

Virgil is uncertain whether the snake was the ‘geniumne loci, famulumne parentis.’—*Æneid*, v. 95. The divine genius might assume various forms.

Page 196.

A shop, of which the counter is seen in shape of the letter L. In this were sunk and fixed large jars, to hold the materials sold. In front of the counter, the shutters were slipped in a groove, and the door closed met the edge of the last, and, when fastened, kept all secure. The door was hung on pivots, and of course opened to the left.

Page 222.

This imitation of a ham was of bronze, silvered, and contrived as a portable sun-dial; the tail forming the gnomon. It is published in the 4th volume of the *Antichita d'Ercolano*, where it is very fully explained.

Upon the back of the ham are described seven vertical lines, under which are abbreviated the names of the twelve months, beginning with January, retrograding to June, and again returning to December.

IVN · MA · AP · MA · FE · IA
IV · AV · SE · OC · NO · DE

Seven other lines traverse the above, and, by their intersections with them, show the extension of the shadow thrown by the gnomon on the sun's entering each sign of the Zodiac; and, consequently, at every point in his path through the ecliptic. They likewise point out the hours of the day; the shadow descending with the rising, and again ascending with the declining sun.

The Academy observe, that in suspending, to make use of this instrument, the side should be presented to the sun; and when the extremity of the shadow of the gnomon reaches the vertical line marked with the name of the actual month, the horizontal intersection will show the hour. It is added, that it had been observed to act nearly correctly

through the whole day: but it is not explained whether the instrument was made to turn with the revolving sun, without which it is evident that it could not have acted at all; and if so, it would appear to have been intended for momentary use, and to have required adjustment whenever made use of.

Page 223.

Picture of Bacchus and Silenus, referred to page 216. Bacchus and his followers covered the ends of their spears with the pine cone¹. The aureolus encircling the head of the principal figure was sometimes put around the whole bodies of divinities²: though at first it was peculiar to the Sun, according to Orpheus, as cited by Macrobius; who also shows Bacchus to have been the same as the giver of light.

Ἡλιος οὐ Διονυσίου επικλήσιν καλεουσιν.

He is here represented as described by Euripides³; his long hair scattered about his shoulders and like

¹ DIOD. and OVID.

Pampineis agitat velatam frondibus hastam.

² Ἀγὴ δ' ἀσπετος ἦ, ἀνα δὲ δροσῶ ἀμφιμίγιστα
Μαρμαίρη δὴνησιν ἐλισσομένη κατὰ κύκλον
Προσθε θεοῦ.

³ BACCH. 455.

that of both deities, uncut. His right hand holds the carchesium¹, reversed, over a panther; one of the metamorphosed nurses of the god, according to Oppian, who says those animals are still fond of wine.

Liber muliebri et delicato corpore pingitur.

ISIDOR.

The learned editor of the work upon the marbles in the British Museum remarks upon the epithet *ωμαδιος*, that Bacchus is usually represented leaning upon the shoulders of his followers.

The old man, bearded and bald, of whom half 'the distended abdomen' is concealed by white drapey, is, without doubt, Silenus².

Φαλακρος γερων σιμος την ρινα.

Page 232.

Soon after the first excavations, two bone admission tickets were found, in clearing the theatres. One roughly offers the view of the exterior of a theatre, with a door, half open, approached by an ascent of three steps; and to the right of the latter seems marked a railing, of the common Pompeian

¹ MACROBIUS, 5—21.

² LUCIAN.

form. Upon the reverse is the name, ΑΙCΧΥΛΟΥ; from which circumstance it is imagined that the piece to which it admitted was Greek, and of the tragic poet Æschylus.

Upon the other tessera, a semi-circular edifice seems to represent the cavea of a theatre, divided into cunei: from the midst arises a tower. On the reverse is the word *hemicyclia*.

The hemicyclia were probably the last rows next the orchestra, which in this theatre were wider than those above, and not, like them, divided by diverging lines of steps. Pollux mentions this as a part next the scene, and in the immediate vicinity of the orchestra.

In the 5th volume of the *Ant. d'Ercolano* will be found a learned dissertation, in explanation of these; various tesserae are instanced, from which we see that the Greek letters Β. Γ. Η. Ι. ΙΑ. ΙΒ. were respectively accompanied by and synonymous to the Roman numerals, II. III. VIII. X. XI. XII. and the same may be observed in those before us. This fact serves to show, besides the peculiarity of this system with regard to the two last, that while Greek was the language used in the drama, and consequently that best understood by its frequenters, it was considered at the same time expedient to mark the places also in the language of the government.

The second ticket certainly points out a place in the theatre; and while the explanation of the learned Academy is submitted, analogy suggests the pre-

sumption that the performance was not meant in the first. The name of Æschylus offered an irresistible inducement to the learned Academy; but his works at this period had become antiquated even at Athens. We see in Aristophanes, *Acharn.* 25, that the first seats were called *προτοζυλα*; and, in Hesychius, *ικρια* is an appellation applied to the upper rows. It is strongly suspected that the real reading of this ticket is some Greek word, synonymous to the *maniana* of the Latin, and that it was an admission to the gallery, constructed of wood.

Page 233.

Agamemnon and Achilles.

This painting is referred to page 216. It undoubtedly represents a scene in the opening of the Iliad, and the source of its action :

Achilles' wrath, to Greece the direful spring
Of woes unnumber'd.—

Minerva, sent by Juno, and visible only to Achilles, appears at the moment when, provoked by the overbearing tyranny of Agamemnon, the hero of the poem is no longer able to repress his indignation. The invisibility of the goddess is prettily expressed by concealing the greater portion of her person.

Page 264.

A ship, from a painting.

EMENDATIONS.

Plate 27. In the division called the Gynæconitis, the two columns left uncovered should have been like the rest; and the two adjoining them omitted.

43. Before the building marked 3, are nine places of columns: the one extended beyond the front should be erased.

63. The square building in the space between the theatre and the school should be 49, instead of 48.

Page 4. Neapolis to Herculaneum; *for* xi. *read* vi. This error is in the original tables.

13, line 10. "A recent excavation." The discoveries since the publication have made it necessary to expunge this and the ten following lines.

16, . . 1. Left.

— . . 4. Right.

(The above are to a spectator entering the city.)

— . . 25. *for* Salon, *read* school.

17, . . 1. *for* Puteale, *read* Puteal.

20, . . 17. *for* Palaiopolis, *read* Palæopolis.

22, . . 2. "Sarnus:" *add*, to which, according to Conon, as cited by Servius, they gave its name, and called their colony in its vicinity Sarrhasti.

— . . 10. *for* Palaiopolis, *read* Palæopolis.

41, . . 17 to 20 should be expunged, the passage being corrupted.

61, . . 14. *for* Nuova, *read* Nuovo.

65, . . 13. *for* Pompeia, *read* Pompeii.

72, . . 5. *for* Baia, *read* Baiæ.

86, . . 16. *for* "it is stipulated that this," *read* "is stipulated that it."

— . . 19. *for* reliquis, *read* aliquis.

— . . 20. *for* annuo, *read* annua.

131, . . 16. *for* C · POPIDIVS · C *read* F · PVPIDIHS · F
MED · TVC MED · TVF

164, . . 2. *for* sometimes, *read* seldom.

180, . . 26. *for* "dogs were over," *read* "dogs or lions were over."

192, . . 2d of note, *for* uncut, *read* ancient.

DIRECTIONS TO THE BINDER.

THE Binder will please to observe the List of the Plates for the order in which they should be placed; and his attention is particularly requested upon the following.

2. Plan of the Street of the Tombs.
2. Plan of the Street of the Sepulchres.
The former is cancelled.
4. View of the Inside of the Triclinium.
4. View of the Inside of the Sepulchral Triclinium.
The former of the foregoing is cancelled.
11. }
21. } Are not numbered, but will be known by the description.
23. }
28. Is by mistake numbered 20.
43. There are two Plates of this number: in that which should be cancelled, a building, (Fig. 1) with Mosaic written in the inside: has five columns in front; the correct one has six.
49. This is by mistake 47. The Plate, Ornaments from the Basilica, should be altered to 49.
- 56—57. The double Plate, 60—61, should be altered to 56—57.
63. The Plan of the Quarter of the Theatres is marked 68, instead of 63.
The Outline Elevation of the Entrance Portico to the Greek Theatre should be altered to 65.

THE END.

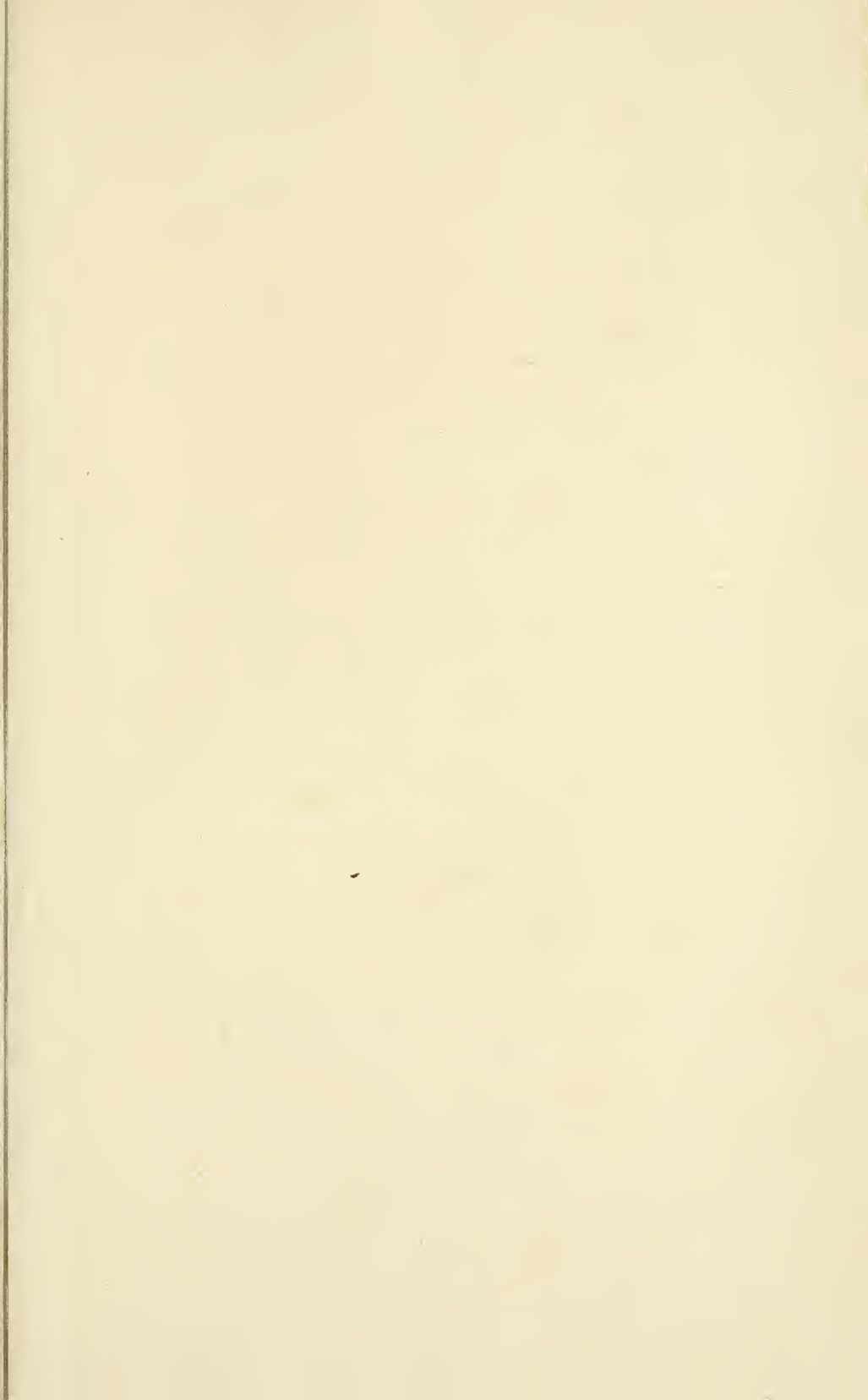

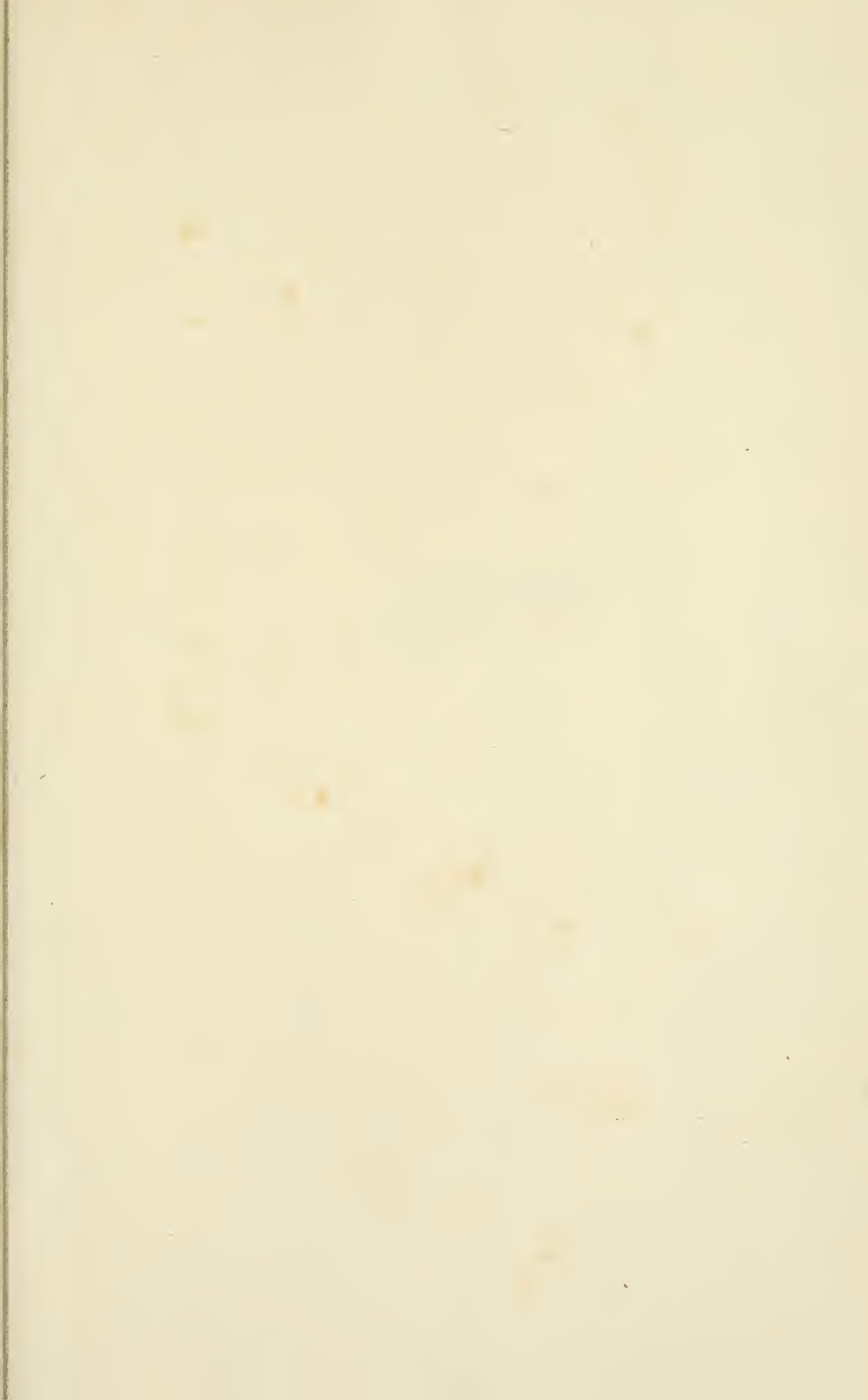

85-619317

12/1977

GETTY CENTER LIBRARY

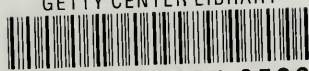

3 3125 00457 6506

